Forecast—Cloudy, showers in morning, sunny in afternoon (Details on Page 2)

The Daily Colonist.

Vancouver Island's Leading Newspaper Since 1858

No unnatural death should go without a coroner's inquiry

NO. 77—NINETY-FOURTH YEAR — VICTORIA, BRITISH COLUMBIA, WEDNESDAY, MARCH 12, 1952 — 7 CENTS DAILY 10 CENTS SUNDAY — 22 PAGES

British Budget Cuts Tax Load For 2,000,000

Food Subsidies, Health Plan Take Big Drop Under Tories

LONDON, March 11 (CP).—Britain's Conservative government sharply changed the nation's economic course today in a record peactime budget which increases the family food bill but provides compensating pensions, allowances and tax incentives.

A £5,000,000 slice was taken out of the national health services. The budget estimated total expenditures of £4,150,000,000, with more than a third—£1,548,000,000—earmarked for defense.

In a widely-ranging speech, sprinkled with references to the "grim" economic situation, Chancellor of the Exchequer Richard A. Butler also raised the bank rate from 2½ to 4 per cent, the highest in 20 years, announced another £100,000,000 reduction in imports, introduced a 30 per cent excess profits tax based on lush profit-making years and slapped another levy on gasoline, bringing the cost of a gallon to four shillings and threepence.

LOUD COMPLAINTS

Labor Opposition members, crowded together on the green benches of the House of Commons, jeered when Butler announced the increased bank rate. But their complaints were even louder when he said that Britain's food subsidies will be clipped from a yearly total of more than £400,000,000 to £250,000,000.

This will mean increases in the cost of such basic foods as tea, meat, milk and bread, adding an estimated one shilling sixpence a week to the food bill of every individual and defying Socialist claims that the subsidies should be unmolested.

To soften the effect of the subsidy cuts—which may prove the budget's most decisive political stroke—the chancellor of the exchequer pledged "radical changes" in income tax which will exempt 2,000,000 persons persons from paying any tax at all.

REWARD FOR EFFORT

While the standard rate, affecting high incomes, remains unchanged at nine shillings sixpence in the pound, substantial relief is granted particularly in lower-salary brackets to reward "extra effort and longer hours."

Butler's budget provides for a surplus of March 31, 1953—end of the next fiscal year—of £510,000,000 ($1,428,000,000). This compares with an estimated surplus of £370,000,000 at the end of the current fiscal year.

Butler described his budget surplus as "just about what is required." The object of the budget surplus is to keep the money out of circulation as an anti-inflation device.

Visitor Drops Line to Herring

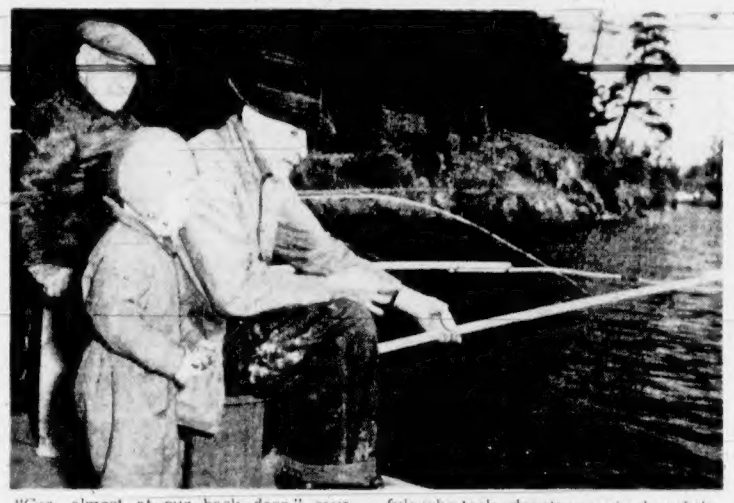

"Gee, almost at our back door," says two-year-old David Tyrrell of Long Beach, Calif., as he learns about herring fishing from C. C. Smith. The little visitor, staying at the San Sebastian Motel, joined the throng of bent-pin hopefuls who took advantage yesterday of the annual Gorge herring run. As in former years, the tasty fish were being caught in large numbers. The herring make the trip up the Gorge every year at this time. —(Colonist photo by Bud Kinsman.)

Celebrations Body Cancels All Plans

Traveling Show May Play 10-Day Stand in Victoria

The Greater Victoria Celebrations Association last night abandoned all plans to sponsor a major celebration this year.

The association, however, will request city council to allow a traveling show to appear in the city June 4 to 14.

A motion against sponsoring any major celebration passed by a vote of 13 to 1 at the association meeting last night. Dissenting vote was cast by chairman Frank Hunter.

Mr. Hunter reported to the meeting at its opening that he had not received word from Fisheries Minister R. W. Mayhew giving any authoritative decision whether a celebration could be held May 24 despite the official mourning period.

The meeting was also told that armed services would not be available for any event during the mourning period.

ALTERNATIVE DAY

Before the motion dropping all plans, discussion centred on a Dominion Day event. Indians, who contribute considerably toward the annual May 24 event, likely wouldn't be available on July 1 due to the Duncan annual celebration, delegates suggested.

James Neely said he felt that any Dominion Day celebration would raise accommodation problems in the midst of a tourist season, hurting either tourists or visiting performers.

Merchants probably would not give wholehearted support to any other date than May 24, delegates felt.

Chairman Frank Hunter said he felt that the association should have some sort of activity during the year.

Next meeting of the association is scheduled for May 12.

EARLIER DECISION

Last month the association canceled celebration plans during the mourning period and spoke of not having an event before the end of June.

At that meeting it was decided that a celebration might be held in July or August, preferably on Coronation Day.

Last night's meeting also felt that it would be unsuitable to ask any member organization to stage a function on behalf of the association.

Municipal councils will be advised of the meeting's decision. They will be asked to make grants toward the association's current expenses for 1952.

Bevan Wins Fight

LONDON, March 11 (AP).—Rebellious Aneurin Bevan, aspirant to the Labor Party leadership, today beat down a censure motion by former Prime Minister Clement Attlee, 172-62 in a crucial pow-wow of Labor members of the House of Commons.

Middle roaders who feared an open split in the British socialist movement opposed the motion along with Bevan and his 56 leftist followers. Attlee himself was booed and criticized in the private, two-hour meeting, but he still holds the party reins.

The meeting agreed to restore the "standing order" code which has not been in force since 1945. This tempered the defeat suffered by Attlee's faction.

FINAL RESOLUTION

Today's resolution, in its final form said:

"Believing that the disregarding of decisions arrived at by the parliamentary party gravely damages the party as a whole and makes it impossible for the parliamentary party to discharge its duties as an effective opposition, this meeting decides to impose such standing orders as will make it obligatory on all members to carry out decisions of the parliamentary party, taking into account the traditional conscience clause."

The words "such standing orders" provide Bevanites one out. If the resolution had said "the standing orders" they would have been required to toe the line or face party expulsion.

Strikers Spurn Order

TOLEDO, O., March 11 (AP).—Toledo's striking railroad workers decided tonight to quit their unions and stay on strike.

This was announced by R. L. Johnson, local chairman of the Brotherhood of Locomotive Engineers, after a mass meeting of 500 strikers. He said that all of the local officers had resigned, too, and that a new, independent union would be formed.

Johnson announced the vote was unanimous and was in protest against today's order by the leaders of the Firemen, Conductors' and Engineers' Brotherhood to return to work because of a court order.

In Cleveland, O., members of three rail unions were reporting back for work tonight on the New York Central system after federal district court in Cleveland ordered their three-day strike to end.

In Chicago a New York Central public relations representative said the men were reporting back to work all over the system.

U.S. District Judge Emerich B. Freed granted the government a 10-day temporary injunction against the strike and set a hearing for March 21 on a request for a permanent injunction.

The strike involved 25,000 employees. The railroad rescinded an order laying off an additional 4,500 employees east of Buffalo after the injunction was issued.

Dispute involves union demands for more pay and company demands for working rules changes.

Primary Vote Won By Gen. Eisenhower

MANCHESTER, N.H., March 12 (Wednesday) (AP).—On the basis of returns from 253 of 297 precincts, Gen. Dwight D. Eisenhower today won the nation's first Republican presidential primary.

Senator Estes Kefauver (Dem.-Tenn.) claimed at 3 a.m. today he defeated President Truman.

MANCHESTER, N.H., March 12 (Wednesday) (INS).—Gen. Dwight D. Eisenhower stretched his New Hampshire presidential primary lead over Sen. Robert Taft early today in returns which also promised an "upset" victory by Sen. Estes Kefauver over President Truman.

The European commander, who remained in Europe while his Ohio opponent stumped the granite state, also appeared to be winning most of the 14 Republican convention delegates. Eisenhower leaders said they believed they would take 12 of these seats.

With almost half of the state's 297 polling places reported, Gen. Eisenhower led Sen. Taft by some 2,000 votes. He came back strong after the Senator swept most of the wards in Manchester.

Governor Sherman Adams, leader of the Eisenhower campaign in New Hampshire, told International News Service the "results are encouraging."

Sen. Kefauver, whose showing against the president in the Democratic primary surprised even his friends, rolled up almost 11,000 votes to Truman's 9,500 with 146 polling places reported.

New Zealand Cuts Down On Dollar Area Imports

WELLINGTON, N.Z., March 11 (Reuters).—The government today clamped licensing restrictions on dollar and other non-sterling area imports in a bid to raise her annual trade surplus with the hard currency areas by £25,000,000 ($70,000,000).

Prime Minister Sidney Holland announced:

New import licenses will be needed for all goods from Canada, United States and Japan.

Motor-vehicles imports from all countries will be controlled.

The government will not impose general import licensing for countries in the sterling area or the European payment union.

The target more than doubles the £12,100,000 surplus for New Zealand set after the recent London Commonwealth finance ministers' conference.

Holland said it was "a real headache for New Zealand" but if other member countries matched this contsibution the sterling area could pull through.

New Zealand will launch a newsprint and pulp industry and speed production for export, he said.

Under plans for expansion of farming production, experts will go to Britain and the U.S. seeking alternative sources of fertilizer supplies.

Holland said that wherever possible—subject to contracts for food supplies to Britain—New Zealand will try to increase exports to dollar and other non-sterling countries.

Pinay's Cabinet Approved

PARIS, March 11 (AP).—The National Assembly today voted its approval, 293 to 101, of conservative Premier Antoine Pinay's new French cabinet, pledged to stand against Communism in Europe and Asia. But two powerful groups abstained.

The cabinet's support came from middle and rightist deputies. The Communists and a lone De Gaullist made up the opposition.

Other followers of Gen. Charles De Gaulle, including most of the 27 dissidents who violated party orders by voting for Pinay when he came up for confirmation as premier last week, joined the socialists in abstaining.

Their idea is to let Pinay stay on a while to show what he can do with this 20th government France has had since the Germans were driven out in 1944.

Financing a huge defense budget, halting inflation and revamping France's tax system are among Pinay's big problems.

He was transport minister in the government of Premier Edgar Faure, which resigned Feb. 29 when the Assembly rejected Faure's plan for a 15-per-cent boost in taxes to finance the defense program to which France is committed in the North Atlantic Treaty Organization.

Inside Today

	Page
Future of Prince Robert House Discussed	5
World News Review	6
On the Labor Front	10
Stevenson Warns of Meat Shortage	21
★ ★ ★	
COLONIST PHONES	11
Astrology	21
Bobby Sox	16
Classified	14
Comics	20
Crossword	20
Culbertson on Bridge	20
Editorials	4
Financial News	7
G. E. Mortimer's Column	2
Life's Like That	15
Oddities	3
Patterns	13
Radio Programs	14
Social	12, 13
Sport	8, 9
Television	14
Theatres	22
Tom Taylor's Column	4
Uncle Wiggily	20

Port Alberni Fire Cause Still Reported Mystery

PORT ALBERNI, March 11.—Cause of the blaze that destroyed a three-building downtown block here Tuesday is still unknown.

Fire Chief William Venables said tonight investigations of the cause of the worst fire in Port Alberni since the government assembly wharf was destroyed in 1948 had established that it started somewhere in the rear of the building housing Spooner's restaurant, and upstairs the Eagles' hall.

Customers in the cafe were believed to have been the first to spot the fire. One of them, Roley Tombs, opening the door to a room at the rear of the cafe, discovered flames licking away at the walls.

With the aid of several other customers, including G. Reynolds, Frank Graham, George Watson and Larry Guernsey, Tombs started fighting the blaze. Their efforts appeared to have doused the fire in that particular spot, but a look outside showed thick smoke pouring out of the eaves of the cafe building and the adjacent Port Alberni billiard hall, and the Port Theatre.

Estimates of losses for the trio of pioneer structures, classed as totally destroyed were scaled downward from the $100,000 mentioned at first. It was believed in some quarters the estimate may drop as low as $50,000.

A young couple, Mr. and Mrs. Dennis Roy, and their three-month-old baby, lost all their possessions in the caretaker's suite in the billiard building.

The fire started shortly after 10 a.m. and was brought under control after four hours.

East Police Shoot Thug

MONTREAL, March 11 (CP).—Leonard Jackson, wanted Toronto desperado, was shot and captured tonight in a wild battle of bullets and tear gas by steel-vested detectives.

For more than 15 minutes bullets whistled about Lincoln Avenue—near the Montreal Forum—before Jackson and a girl friend staggered from their basement apartment.

Jackson was wounded in the stomach and each arm. No policemen were hurt.

The girl, who gave the name Ann Roberts, was also uninjured.

B.C. Medical Body Attacked in House

The B.C. College of Physicians and Surgeons was accused last night of an "abuse of power" in the case of Dr. Steven T. Norvell of the village of Edgewood, B.C.

Randolph Harding (C.C.F., Kaslo-Slocan) aired the case last night in the legislature, despite a warning from Jay Gould (L., Vancouver Burrard) that the matter was "sub judice" and should not be discussed.

Harding criticized the college for what he called its refusal to grant Dr. Norvell, recently immigrated from the U.S., either an extension of his temporary permit to practice in B.C. or a chance to write the college's examinations, and declared that licensing power should be taken away from the college.

He said the college's two reasons for refusal were that Norvell is a pacifist and that there is a saturation of doctors in B.C.

RIDICULOUS

The second reason, he said, is ridiculous. In rural B.C. there is a definite shortage of doctors. Edgewood is 45 miles from the nearest hospital, and until Norvell's arrival early in 1951 the village got only one visit a week from a doctor from Nakusp.

As for Norvell's being a pacifist, he said, "Is it a crime to be a pacifist? Does it affect his medical qualifications?"

He said Norvell, who has applied for Canadian citizenship, "has good character as a citizen. I have all the proof in the world for this."

He appealed to members of the House to "shower your protests on the college for this high-handed and undemocratic action."

At one point he was interrupted by Mr. Gould, who asked if Mr. Harding hoped to sway the decision of the college, which is to review the Norvell case Friday.

"If it will help my people, the answer is yes," Mr. Harding replied.

Mr. Gould said the college has the powers of a quasi-court, and that the Norvell case is sub judice and should not be discussed until the college has made its decision.

INJUSTICE

"If there's an injustice being done—and I say this is an injustice—I'm not afraid to stand here in the House—and say it," Mr. Harding replied.

"What kind of a court are they holding, when the man isn't even there to defend himself? I'm going to do it whether you like it or not," he said.

"I know he is respected and loved by the people to whom he is giving medical service.

"The college's privilege of licensing doctors has been abused in this case, and probably in others, too."

He said licensing powers should be taken out of the hands of the college and given to a "qualified committee under the department of health and welfare."

Agreement On Fisheries Supported

OTTAWA, March 11 (CP).—Fisheries Minister R. W. Mayhew said today that Canada received maximum protection in the fisheries agreement concluded last year with Japan.

He told the Commons that through the agreement, signed by Canada, the United States and Japan, security was obtained for the fisheries of British Columbia.

Japan agreed not to fish for salmon, halibut and herring in the coastal water of Canada and the United States.

Victoria local of the United Fishermen and Allied Workers' Union has gone on record opposing the Japanese fisheries agreement.

Elgin Neish has been appointed head of a committee to place the local's views before the public in Victoria area.

Plan Viewed Suspiciously

UNITED NATIONS, N.Y., March 11 (INS).—Western diplomats today viewed Russia's call for a Big Four meeting on a German peace treaty as primarily a move a block creation of a European army.

Most U.N. officials anticipate the Soviet proposal will be speedily rejected by the U.S., Britain and France.

Allies Reject Red Bid To Scan Secret Arms

MUNSAN, March 12 (Wednesday) (INS).—Communist truce negotiators demanded today that a neutral armistice inspection team be permitted to examine secret American weapons in Korea and insisted that Russia be named a member of the team.

This was met with a flat refusal from the Allies.

Col. Chang Chun San, North Korean representative at the talks on armistice supervision, offered what he called a solution to the secret weapon issue.

He proposed that any member of a neutral nation inspection team could force his team to inspect any piece of equipment.

For the Allies, Col. Andrew J. Kinney objected and said he did not believe the policing teams should be made agents for "collecting military intelligence."

The Red delegation continued to disregard a request for information on some 50,000 South Koreans whom the Allies believe are held in Red territory.

Both groups scheduled new meetings for 11 a.m. Thursday (6 p.m. Wednesday, PST).

Red Dump Shattered

SEOUL, March 12 (Wednesday) (INS).—Allied jet pilots bagged three more Mig-15 jets Tuesday during the execution of the biggest single fire-bombing of the Korean war.

American Shooting Star jet fighter-bombers plastered a large Red supply dump with tons of searing napalm (jellied gasoline) and turned a four-square-mile area into a flaming, smoking ruin.

When the Communists sent fleets of sleek Russian-type Mig-15's to interrupt the Allied bombin parade, American F-86 Sabre jet pilots shot three of the Red jets out of the air, probably destroyed another and damaged five.

On the ground, action was again confined to patrol clashes and Red probing attacks.

The Allied jets kept up an endless chain of bombing runs on the newly-disclosed Red supply centre near Sinmak. Pilots flew their missions, returned to refuel and reload, then took off again back to the flaming target.

By 6 p.m. the F-80 pilots had amassed more than 250 missions.

The four-square-mile area was hit with more than 33,000 gallons of napalm, more than 300,000 pounds of demolition bombs and innumerable .50-calibre machine gun slugs.

Pilots also reported destroying at least 32 anti-aircraft positions.

Oleo Coloring Bill Gets Final Reading

A BILL to permit coloring of margarine by manufacturers was given third and final reading in the legislature yesterday.

The bill will become law when it is given Royal assent on the last day of the legislature's current session, probably in the last week of March.

Alex Hope (P.C., Delta), who has led the fight against coloring of margarine, took one last, not-very-serious swipe at the bill yesterday.

Rising to a point of privilege, he said the bill is not yet law. But already, he said, a Victoria afternoon newspaper is running ads for colored margarine.

"I suggest that the person who printed this advertisement should be called to the bar of the House," he said.

He sat down amid a roar of laughter.

Steelworkers Gird to Strike

PITTSBURGH, March 11 (AP).—The United Steelworkers (C.I.O.) spread the word through United States Steel mills today—"Get ready for a possible strike at midnight Sunday, March 23."

About 650,000 U.S.W. members who work in basic steel-producing plants across the U.S. will stop work to back up contract demands unless the government's wage stabilization board advances a recommended settlement by then which is acceptable to both union and the steel industry. The W.S.B. proposal may be made within a week or two.

Reporter Smitten

Whistler-Turned-Singer Arrives Here

By BARNEY McKINLEY

She's the girl I fell in love with last night.

She's a beautiful Latin, if there ever was one, with accent on the French heritage.

She was born in Spokane, as a child learned to whistle with professional skill from that rare bird—a whistling teacher and only switched to singing at the advanced age of 12.

She has a Sunday school teacher to thank for the first favorable plug on her singing, but checked the verdict with the assistant conductor of the Pittsburgh Symphony "because I wanted to be sure I had something."

She likes "blue, red, clean pinks and—bright yellows," in colors, eats like a ladylike horse and never gains an ounce, has more interests than a hobby show, with swimming, riding, skiing, sailing, sewing and reading (I think that was all) on the list.

She likes men who have a sense of humor "especially at their own expense," are easy to talk to, good dancers, sports and music enthusiasts, and she does not think looks important although she is engaged to marry a six-foot, three-inch, "handsome dream" of a TV director named Robert Schuler.

She remembers as her most exciting moment the night a Broadway director took over the Metropolitan Grand Opera production of "Die Fledermaus," "and all of a sudden the audience was understanding the whole thing for the first time in American opera history."

She hasn't had any really embarrassing moments because she doesn't embarrass easily and anyway she thinks it upsets the audience.

She is only 26, looks 23, made her Met debut in 1943 when she was 18, and stopped "Die Fledermaus" cold this season with her coloratura singing of the aria "Look Me Over Once Again."

And that's a pleasure because she's Patrice Munsel who will be singing "all the songs I like," at the Royal Theatre tonight.

Singer admires Victoria flowers.—(Colonist Photo by Jim Ryan.)

ALL ABOARD

With G. E. Mortimore

On the second Wednesday of every month the men of the Thermopylae Club gather in a pleasant fog of pipe-smoke at Naval Veterans' Branch, Broad Street, and talk about the sea.

Among them are old shellbacks who dream of the days of sail, serving seamen and ships' officers, and landlubbers whose sea time is limited to a few voyages on the Vancouver boat.

The club is an imaginary ship, with its skipper (Max E. Lohbrunner, veteran sealer), first and second mate, bos'un, sailmaker, carpenter, supercargo, cook and purser. The "crew" is divided into port and starboard watches.

Members address one another as "shipmate" and "sir." When the meeting opens, a miniature ship's bell clangs the hour. Contributions to club funds are tossed in a small "breeches buoy" which is rigged on the table.

The dry-land ship Thermopylae, like the storied old clipper from which it drew its name, embarks on many a rough voyage to strange places. Club Thermopylae, however, makes faster time than Sailing Vessel Thermopylae, famous though the latter was for speed.

In that snug little room at the naval veterans' you can travel 5,000 miles and back in less time than it takes to fill your pipe.

One hears seamen's yarns of past voyages, just as rambling and discursive, just as interesting, and undoubtedly more truthful than the Arabian Nights. There are friendly disputes over the use or name of a certain rope. Talk ranges from navigation and stowage of cargo to finding casks of fine old liquor washed aboard by the sea.

I have been lucky enough to attend the last two meetings of the Thermopylae Club by invitation.

It was at the meeting before last that the talk turned to liquor at sea. F. C. Johnson told of a voyage on which a steward stealthily bored a hole with a gimlet in a cask of bonded rum, plugged the hole and kept himself tipsy for some time before anyone learned his secret.

Max Lohbrunner told of a sealing skipper who went in search of a Chinese cook's liquor hoard, thought he had found it, and poured a liberal draught. A moment later, Mr. Lohbrunner said, the skipper was coughing and spluttering. He had found the alcohol in which the cook preserved unsavory portions of seals for marketing to medicine-makers.

"We finally got around the Horn . . ." said F. W. Kemp in another yarn. "It was terrific weather, and we couldn't make westing. Finally the wind dropped and we had a fine slant, but all the crew were drunk. Mystery—where had they got it from?

"The crew were all down on their bunks . . . they wouldn't turn to . . . day after day . . . Finally a young fellow who was scared told what had happened. There was a big sea. One night, over the lee rail, something came inboard, covered with barnacles and marine growth. It was a little cask of rum that had been at sea for years. I tell you, it would take off paint. The Dundee skipper, a teetotal man, sent someone to the forepeak where it was hidden, broached it and let it run out.

"We were right off the pitch 'o the Horn . . . As soon as the crew sobered up, the wind came from the southwest, it was a hurricane. They turned to just in time, or we would have lost the ship."

A member told of a seaman who really did have a wife and a cosy little family in each of half a dozen ports. Capt. W. G. Nettleship told how, on a voyage out of Cartagena, Colombia, bound for Buenaventura, he was called to the bridge of his tanker and saw "a small steamer, out of command, rolling in the troughs of a dead lee shore."

The steamer was listing to port. She was the Colombian coaster Rosita of Barranquila, helpless with a tail-shaft parted. The crew were taken off with most of their belongings, including a crate of fighting-cocks.

The negro captain, however, lashed himself to the bridge rail and refused to leave his ship. The second mate of the tanker had to knock him cold and cut him free.

Grim Three-Day Watch Ends as Boy, 3, Found

Half frozen, sick and hungry, a little boy was rescued Sunday at Sidney after a three-day watch over his dead mother whom he thought was sleeping.

R.C.M.P. officers said the three-year-old's mother had been dead for at least three days when a neighbor who suspected something was wrong, went to investigate.

Police were called and they found the boy cold, wet and hungry and his mother's body on the chesterfield. Police said she died from an overdose of sleeping pills.

R.C.M.P. said the little boy had apparently been sleeping at the foot of the chesterfield beside his dead mother.

She left a note requesting that the boy be turned over to her sister from Klamath Falls, Ore.

Before taking the fatal dose, police believe the 23-year-old mother laid out a quantity of food in the kitchen where her child could reach it.

She apparently hoped the child would be discovered before the food ran out.

A neighbor, who was a close friend of the dead woman, was caring for the baby last night.

After reviewing the case with police, Dr. E. C. Hart, coroner, reported that no inquest will be held.

Public Asked to Attend Meeting Of Community Planning Division

The public has been invited to attend a community planning conference in Victoria tomorrow and Friday.

Invitations, especially to the general public and to municipal councils, Parent-Teacher Associations and Town Planning Commissions, have been issued by T. McDonald, conference secretary for the Community Planning Association of Canada, B.C. division.

The association stresses planning of wide areas rather than within confines of municipal or city borders. Stressed will be the need to plan on an inter-municipal co-operative basis.

The fourth annual conference of the British Columbia division of the association will be held in the Empress Hotel.

Among guest speakers Thursday, starting at 2.15 p.m., will be George I. Warren, commissioner of Victoria and Island Publicity Bureau, and Forest L. Shaw, of the B.C. Power Commission.

The conference will continue at 9 a.m. and 2.15 p.m. Friday.

Topics to be discussed Friday include regional planning and a capital city.

New Missile Hunts Quarry

WASHINGTON, March 11 (AP)—The United States Navy reported today it has developed a guided missile that can seek out and destroy an enemy plane three to four miles away. Rear-Admiral [illegible] said the missile in its present form is fired from a plane but "we are working on a ground-to-air version."

LONDON (CP)—Among various accident prevention ideas in use here are safety slogans molded on shoes. When the children walk through wet patches the slogans are "printed" on the ground.

Hopes for Youth Rally

Major F. J. Ney, honorary organizer of the Empire Youth Movement, said recently that he hoped the precedent set in 1937 at the coronation of King George VI and Queen Elizabeth, by the youth of the Empire, will be followed at the coming coronation.

On May 18, 1937, thousands of the Empire's youth gathered in the Royal Albert Hall at a great youth rally to celebrate the coronation. The following day representatives of the youth of the Empire were in Westminster Abbey to witness the actual coronation ceremonies.

It is hoped by Major Ney that a similar rally will be organized to attend the coming coronation of Queen Elizabeth II.

"Could any tribute be more appropriate as a living monument, and as a symbolic call to service on the part of youth to the new Queen?" he asked.

"Spare the Rod Doesn't Work"

Spare the rod and spoil the child just doesn't work these days. Now they throw the rod away and spare the child.

Dr. R. G. N. Richmond, head of the Child Guidance Clinic in Vancouver, told members of the John Howard Society last night. "Punishment is no deterrent to crime. Violence toward criminals brings increased violence toward society."

Dr. Richmond, former medical officer at Dartmoor Prison in England, sketched the growth of punishment systems in dealing with criminals, from times when thieves had ears cut off, to present corrective institutions.

He quoted from a treatise by John Howard, 18th Century reformist who died of jail fever—typhus—while working to better jail conditions.

Merely keeping criminals in confinement is costly and comparatively useless, he said. Modern methods of treating delinquency stress treatment rather than punishment.

"Delinquents should not be spared the realization of the relentless laws of consequence," he said. But they should be given every chance to return to society fully adjusted to modern living.

Remand centres should be established so that offenders can be screened mentally, he said, and treatment centres plus indeterminate sentences should take the place of prisons.

In some cases detention must be enforced, Dr. Richmond said, but another modern trend is to detention blocks so comfortable and quiet that offenders placed in them feel "like real sissies" instead of feeling like tough cases.

Mrs. C. Mitchell, president of the John Howard Society of Vancouver Island, introducing Dr. Richmond, pointed out that Oakalla Prison Farm was built to accommodate 468 people, and now holds more than 900.

HOT MUSIC

The pyrophone was a musical instrument in which notes were produced by gas jets under resonant tubes.

Weather Forecast

March 12, 1952
(Government Forecast)

TODAY

Cloudy with a few showers in the morning. Sunny periods in the afternoon. Little change in temperature. Winds, westerly 20.

RECORDED TEMPERATURES

High Tuesday 49
Low Tuesday 38

DOWNTOWN
(To 10.30 p.m.)

High 51
Low 39
Sunshine Tuesday—7 hours, 36 minutes.
Precipitation Tuesday—.01.

FORECAST TEMPERATURES

High today 48
Low today 36

SUNRISE AND SUNSET

Sunrise ..... 6.31 Sunset 6.18

TIDES AT VICTORIA

	Time	Ht.	Time	Ht.	Time	Ht.	Time	Ht.
May	H.M.	Ft.	H.M.	Ft.	H.M.	Ft.	H.M.	Ft.
12	2.36	8.4	8.38	5.7	15.04	8.0	21.30	4.9
13	3.34	8.6	10.13	5.0	16.02	7.8	22.01	5.6
14	4.14	8.8	11.57	4.3	17.06	7.5	22.28	6.3
15	4.33	9.0	21.44	3.7	18.30	7.3	22.43	7.1
16	.....	.....	4.47	3.3	12.36	2.2	.....	.....
17	.....	.....	4.48	3.0	12.33	2.8	.....	.....
18	.....	.....	4.46	2.9	14.32	2.5	.....	.....
19	.....	.....	5.23	2.9	15.34	2.4	.....	.....
20	.....	.....	6.09	2.9	16.38	2.2	.....	.....
21	.....	.....	7.22	2.1	17.34	2.0	.....	.....
22	2.08	8.6	8.08	2.1	18.42	2.7	18.28	2.8
23	2.40	8.2	9.00	2.7	19.11	2.5	19.17	3.6

TIDES AT POINT ATKINSON

	Time	Ht.	Time	Ht.	Time	Ht.	Time	Ht.
Mar	H.M.	Ft.	H.M.	Ft.	H.M.	Ft.	H.M.	Ft.
12	4.05	10.0	12.15	6.8	18.06	12.9	.....	.....
13	0.02	8.2	6.24	13.9	13.45	3.0	18.55	13.1
14	0.43	7.7	8.42	13.9	13.19	3.0	19.47	13.2
15	1.17	8.3	7.02	14.0	13.57	4.3	20.45	13.1
16	1.55	9.5	7.26	14.1	14.39	2.8	21.36	13.0
17	2.32	10.6	7.51	14.0	15.28	2.4	22.17	12.1
18	3.22	11.7	8.21	13.7	16.18	2.3	.....	.....
19	4.16	12.4	9.57	12.9	9.08	13.3	17.38	2.3
20	5.01	12.5	5.21	12.1	10.35	12.6	18.31	2.3
21	5.51	12.3	8.34	11.3	12.28	12.2	19.16	2.4
22	6.29	12.3	9.30	9.7	13.16	12.4	20.04	2.6
23	6.01	14.7	9.59	8.2	15.14	12.8	21.48	4.1

SAANICH INLET

To determine tides in Saanich Inlet area, for higher high water, deduct 14 minutes; for lower low water, deduct 25 minutes; for half-tides, deduct 22 minutes; for tides other than highest and lowest, deduct 32 minutes.

COWICHAN BAY

To determine tides in Cowichan Bay area: For higher high water, deduct 18 minutes; for lower low water, deduct 25 minutes; for half-tides, deduct 23 minutes.

TEMPERATURES
(TO 4.30 P.M.)

	Min.	Max.	Precipitation
Halifax	31	36	.....
Montreal	35	39	.70
Toronto	35	41	.....
Winnipeg	5	28	.....
Brandon	11	28	Trace
The Pas	1	14	.03
Regina	6	23	.....
Saskatoon	3	16	.....
Prince Albert	4	16	.....
N. Battleford	3	15	.01
Medicine Hat	13	20	.74
Calgary	8	17	.02
Edmonton	6	22	Trace
Kamloops	29	39	.....
Vancouver	39	45	.16
Kimberley	25	38	.....
Kalso	31	44	.02
Prince Rupert	28	42	.....
Prince George	18	38	.01
Grand Forks	31	50	.09
Whitehorse	10	28	.....
Resolute	36	47	.05
San Francisco	39	55	.....
Los Angeles	43	59	.....
Chicago	32	40	.08

COUGHS EASED with antiseptic Boots BRONCHIAL Lozenges
50¢ at your Drug Store

California Sunkist Navel Oranges have NO SEEDS!
RICHER FLAVOUR!
EASY TO PEEL!
First for Eating! First for Juice!

DON'T ENDURE "MORNING SLUGGISHNESS"

Do you wake up morning after morning feeling "tired out"? And does that dull, heavy sensation drag on all day, making life a misery?

Don't put up with it.

Chances are the whole trouble stems from sluggish kidneys and constipation. Your system is becoming clogged by accumulated poisons that are slowing you down.

Kruschen Salts are a wonderful help at these times. In many ways they are identical with the waters of well-known Mineral Springs . . . in other words, much more than a simple laxative. For Kruschen contains diuretic ingredients for the kidneys. So they help you to get rid of waste matters through healthy, natural bowel and kidney action.

Millions of people use Kruschen. They have found that less than half a teaspoonful in hot water works wonders. Find out what Kruschen can do for you from your nearest druggist today.

KRUSCHEN SALTS
AT ALL DRUG STORES

ONLY 50 mins. to SEATTLE
FLY TCA
IN VICTORIA PHONE BEACON 5141

PLUMBING
is the heart of your home!
LET US INSTALL MODERN FIXTURES
Don't put up with outdated plumbing! Let us install modern, efficient fixtures. All our work is done by licensed plumbers and is guaranteed. Call us for all plumbing jobs.
WE SELL ★ WE INSTALL ★ WE SERVICE
C. J. McDowell
PLUMBING AND HEATING
YOUR STANDARD FUEL OIL DISTRIBUTOR
1000 DOUGLAS STREET PHONE E 4138
PLUMBING SERVICE BY EXPERTS

FOR YOUR ENJOYMENT IN SEATTLE
DINNER & SUPPER DANCING
7:30 to 12:30
GEORGIAN ROOM
Ramon Noval & His Music
HOTEL Olympic

Now! Feed "DR. BALLARD'S Exclusively
GOOD BYE D.O. (DOG ODORS)
BUY Dr. Ballard's famous family of nutritionally balanced pet foods now. ALL Chlorophyll-treated to stop Dog Odors.
AT YOUR GROCER'S TO-DAY!
IMPORTANT: Chlorophyll is now packed in all Dr. Ballard's Cat Foods.

The BEST NEWS in a Dog's Age!
Dr. Ballard's Famous Family of scientifically balanced Pet Foods now treated with Nature's wonder deodorant CHLOROPHYLL. Guaranteed to rid your pet (dog or cat) of objectionable odor, due to natural causes, simply by feeding Dr. Ballard's EXCLUSIVELY!
SENSATIONAL!
The discovery of Chlorophyll for humans has led to the development of its use in pet foods—specifically tested and proved effective. IT'S THE BIGGEST AND BEST NEWS IN ANIMAL FOOD HISTORY!
MAGIC!
Start "DR. BALLARD'S 7 DAY TEST NOW!
Just by making the test outlined below—you can prove to yourself that the new Dr. Ballard's Pet Foods will stop dog odors like MAGIC.
CHLOROPHYLL
Nature's wonder deodorant is both tasteless and odorless.
1st day . . . Start your dog on an exclusive diet of Dr. Ballard's tinned foods—alone or in combination with Kibble or Dr. Ballard's Biscuits.
2nd day . . . In almost all cases, bad breath and body odors start to disappear 24 hours after the first day's feeding.
3rd day . . . Now you'll really begin to notice a difference. Objectionable breath and body odors, due to normal causes, are vanishing.
4th, 5th, and 6th days . . . At the end of the 6th day, all traces of bad breath and body odors should be gone never to return if your pet is fed exclusively Dr. Ballard's Famous Family of Pet Foods!
Guarantee
COMPLETE SATISFACTION . . . or purchase price refunded! After an exclusive feeding of Dr. Ballard's tinned foods (Health or Champion) Dr. Ballard's Biscuits or Kibble, (alone or in combination) for seven days, if you are not completely satisfied in every way, your money will be refunded. This guarantee applies ONLY if Dr. Ballard's Pet Foods are fed exclusively . . . without diluting or supplementing with other types of food.
DR. BALLARD'S ANIMAL FOODS LIMITED
A Complete line of Pet Foods All Chlorophyll Treated!
FOR YOUR PET BETTER GET DR. BALLARD'S

COPYRIGHT DR. BALLARD'S 1952

U.S. Senate Postpones Cheese Embargo Action

WASHINGTON, March 11 (CP).—Action to lift United Canadian dairy farmers, hard hit States restrictions on import of dairy products from Canada and other countries was postponed today for three months.

The Democratic policy committee, which sets the order of business for the U.S. senate, decided against immediate repeal or revision of the law which restricts imports of foreign fats and oils, including cheese.

The decision was bad news for by the curbs, particularly as they apply to skimmed milk and cheddar cheese.

Canada is one of at least 10 countries, including Italy and Denmark, which have protested against the restrictions as outlined in Section 104 of the Defense Controls Act.

Senator Earnest McFarland of Arizona, leader of the committee, said it was decided that the time is so near when a general controls-extension bill must be acted upon by congress that it would be unwise to consider now a bill dealing with only one part of the program. The bill expires June 30.

Canada objects to present restrictions because they contravene the Canada-U.S. trade agreement. The restrictions have been in effect since last August.

Canadian trade and financial officials were quoted as saying that they expected the restrictions would come off by June, but if not there is every possibility that Canada might impose restrictions against some American farm products.

Pearson Chides C.C.F.

OTTAWA, March 11 (CP)—External Affairs Minister Pearson tonight accused the C.C.F. of giving comfort to Russia by irresponsibily advocating cutbacks in North Atlantic Treaty rearmament targets. Such an attitude, he said, could lead to disaster.

"The tragic fact is that, though the feeling of tension arising from the menace of Russian military aggression, has to some extent eased in recent months, the situation remains explosive and full of danger," Mr. Pearson said in a prepared speech.

Present reasmament goals are an absolute minimum, he declared.

"It would be foolish and worse—to slacken in our determination now to carry out the policy of collective defense which is beginning to make an impression inside the Kremlin walls," he said.

IRRESPONSIBLE TARGETS

In a free-time CBC political broadcast, the chairman of N.A.T.O's. council singled out in particular statements by the C.C.F. National Council that N.A.T.O. has become dominated by military leadership which has set "disastrous and irresponsible" targets.

The C.C.F. deprecated the aim to have 50 divisions in being this year, saying the figure was impossible to attain and the effort may wreck the economies of western European powers.

Mr. Pearson said it is sad that the C.C.F. seems to be moving towards the Communist position which holds that the Atlantic Alliance of 14 countries is an aggressive coalition.

Batista Takes Full Control In Cuban Coup

HAVANA, Cuba, March 11 (AP).—Fulgencio Batista proclaimed himself undisputed, all-powerful ruler of Cuba today.

The 51-year-old former president suspended for the next 45 days all government processes except by his own decrees, a day after his almost bloodless revolution. He announced a series of [illegible] including a 45-day suspension of the right to strike.

He pledged to sweep Cuba clean of "thieving and gangsterism in government." Presidential elections, due June 1, were canceled indefinitely.

Meanwhile, Cuba was bouncing back to normal. Airplane traffic resumed, banks and other businesses re-opened, bus service began again, schools re-opened, threats of a general strike subsided.

Carlos Prio Socarras, deposed president, took refuge in the Mexican embassy.

Big Burglary Arrest Made

WASHINGTON, March 11 (INS).—F.B.I. agents today arrested an ex-convict in connection with the $1,500,000 burglary of a multi-millionaire's home in Reno last month.

Special agents arrested Andrew Robert Young, 46, at Milwaukee, Wis., after the F.B.I. and Reno police officers traced to Young two bills passed in a gambling casino that were known to be part of the loot.

Alberta Announces Academy to Honor Artists

EDMONTON, March 11 (CP)—An Alberta academy, modeled in some ways, after the Academie Francaise, is planned by Alberta's Social Credit government.

A bill introduced in the Legislature says the academy is "to encourage cultural development in Alberta by (giving) honor and recognition to creative achievement in the arts and humanities."

Unlike the French academy, limited to "40 immortals," there will be no numerical limit on membership in the Alberta academy. Any person may be elected who has "created a work of significant cultural achievement in Alberta."

The academy will have two classes of membership, electors and plain members. The provincial Arts Executive will appoint the electors and they in turn will elect the members.

Crown Sums Up In Trial

VANCOUVER, March 11 (CP).—The prosecution today summed up its case that a gigantic bookmaking ring operated in Vancouver from 1944 until it was smashed a few months ago with the arrest of "king-pin" operators.

After prosecutor Gordon Scott's five-hour address to the Assize Court jury hearing the bookmaking conspiracy charges against 26 persons, Mr. Justice Norman Whittaker adjourned court until Monday.

The adjournment is to give him time to prepare his charge to the jury, which has been hearing the case for nearly three weeks.

Mr. Scott classed E. Massie White and Mr. and Mrs. Philip Cook as publishers of racing information and the other 23 persons as bookmakers.

He said the conspiracy was tied together through White's wire service which brought racing information from the United States.

Explaining to the jury why the Crown earmarked the accused for prosecution, he said: "We have picked what we consider the kingpins of the bookmaking trade because we have grown tired of bringing hirelings and front men to pay the penalties while others grow fat on the profits."

B.C. Helpless, Airman Holds

VANCOUVER, March 11 (CP).—Group Capt. Geoff Northcott, commander of R.C.A.F. reserve units in British Columbia, said Monday B.C. now is practically defenseless against possible Russian air attack.

Monday B.C. now is "practically defenseless" against possible Russian air attack.

The Second World War fighter ace told a meeting of business men: "A few bombs are just what we need. A few bombs here would wake up a few people."

The group captain said Russia has the best planes in the world and at least 1,000,000 airborne troops. Canadian west coast defences were obsolete and insufficient, he said.

Missing Priests All Found Safe

EDMONTON, March 11 (CP).—Rev. Brother Anthony Petrin, Roman Catholic missionary who was missing since early this morning in the Fort McMurray area, has been found. He was located within about a quarter of a mile of the plane in which he, Rev. William Leising, Rev. Brother George Dougherty and Rev. Brother Michael Dabrosky were forced down when they ran out of gas on the way to Fort McMurray, Monday.

Brother Petrin had set out on the five-mile hike to Fort McMurray at 4 a.m. to seek aid.

All Diseased Animals Killed Except Single Testing Group

REGINA, March 11 (CP)—Livestock involved in new cases of foot-and-mouth disease announced last week end were slaughtered today. The killings completed the immediate slaughtering program of federal authorities with the exception of one herd to be shot Thursday.

The animals—107 head of cattle and 55 swine—were shot and buried on the premises of Fruman Brothers dairy just north of Regina.

The herd of Leonard Wass of McLean, which has been held in close quarantine to allow tests on virus types, will be slaughtered Thursday.

When this herd is slaughtered, a total of 1,291 animals will have been disposed of.

Meanwhile, a possible shortage of fresh meat within a week was indicated in Regina. However, there are ample stocks of cured and frozen meats on hand.

U.K., Netherlands Discuss New Pact

LONDON, March 11 (Reuters)—Britain and the Netherlands Monday started formal talks to draw up a new trade agreement. The old one expires this month.

Oddities

NEW YORK, March 11 (AP)—Melvin A. Carter won his cold war with his landlord.

He installed a thermostat in his fourth-floor apartment, and rigged it to a record player with its loudspeaker attached to the dumbwaiter shaft.

Every time the heat dropped below 65 degrees the following recording blared down the shaft to landlord Clarence Cadogan's apartment:

"Mr. Cadogan: Under Section 225 of the sanitary code, a landlord who does not provide 65-degree heat when the outside temperature falls below 65 degrees is liable to a $500 fine or a year in jail. The temperature in this apartment is now below 65 degrees."

* * *

AUDUBON, N.J., March 11 (AP)—William Wright, 8, likes his television.

While home alone watching a program he smelled smoke and found a fire in the attic. He called the fire department and returned to watch the program.

Firemen had to lead William away from the set as the interior of the house was destroyed.

Murder Charge Off One Week

PENTICTON, B.C., March 11 (CP).—Mrs. Manfred Seeberg, 22, of Vancouver today was remanded one week when she appeared in court on a charge of murder.

Prescription Optical COMPANY
Dispensing Opticians
233 Pemberton Bldg.
625 Fort St.
G 5914

REMNANT—SALE!
★
DRAPERY REMNANTS for WEDNESDAY MORNING
A big, wonderful group of DRAPERY REMNANTS on the second floor. There are PRINTS . . . NOVELTY WEAVES . . . PLAIN FABRICS . . . CRETONNES . . . NETS and TAPESTRIES . . . all at
See All the Wonderful Values in Our BULK PURCHASE SALE!
1/3 Off
RIGHT THROUGH YATES TO VIEW
Standard FURNITURE DEALERS OF VICTORIA
Phone B 5111

EXPERT ON DEAFNESS
Proves Free How New Scientific Miracle Helps Deafened Hear Again Without the Handicaps of an Old-Fashioned 'Aid'

J. A. MIDDLETON
Authority on Deafness
SPECIAL
FREE CLINIC
2 Days Only — March 13-14
Absolutely free find out if the latest scientific discoveries in better hearing can be used in giving you more natural and happier listening. If you are not happy with the results from your present hearing aid bring it in today—no matter what make—for a free check-up.
If you are missing the pleasure of normal hearing then you cannot afford to miss this opportunity of investigating the latest in scientific hearing correction.
ACOUSTICON, 219 Stobart Bldg., 745 Yates St.
☐ Please send me further information about your new discovery that makes it possible for sufferers from "middle-ear" deafness to hear again.
☐ Without cost or obligation, I would like a home try-out. The best time to see me is:
(DAY) (HOUR)
Name
Address
City
Acousticon OF VICTORIA
219 STOBART BLDG.
745 YATES ST.

DODD'S KIDNEY PILLS
A TREATMENT FOR BACKACHE AND TIRED FEELING DUE TO URINARY IRRITATION AND BLADDER DISCOMFORT
DODD'S 6087 THE PROPRIETORS

CONFIDENCE
You may place the same confidence you repose in your physician in our faithful fulfillment of prescriptions with scientific precision.
McGill & Orme LIMITED PRESCRIPTION CHEMISTS
Fort at Broad G 1136
Douglas at View G 7322

the Bank sure helps my business
"There's a lot more to being a butcher than cutting and weighing meat. I had a lot to learn about money when I opened my store, and business banking was a real headache at first. But my Bank of Toronto manager sure helped with his advice. And he arranged for a Business Loan that saw me over the early rough spots.
"Thanks to The Bank of Toronto, I have a healthy business now—and a personal Savings Account earmarked for a new car besides."
Why not let The Bank of Toronto help you with your business problems? See the manager of your nearest Branch today.
THE BANK OF TORONTO
Incorporated 1885
Savings & Current Accounts
Safety Deposit Boxes
Foreign Exchange
Bank Credit
Banking by Mail
Money Orders
Travellers' Cheques
Personal Loans
Letters of Credit
"YOUR MANAGER"

The British Columbia Distillery Company Limited has greatly increased its facilities over the past few years and has built up its stocks to keep pace with the rapidly growing demand for its products both at home and in world markets—an expansion program that keeps pace with British Columbia growth and prosperity.
This advertisement is not published or displayed by the Liquor Control Board or by the Government of British Columbia.

1858 **The Daily Colonist.** 1952

AN INDEPENDENT NEWSPAPER, THE ORGAN OF NO CLIQUE OR PARTY

Published at 2631 Douglas Street, Victoria, B.C.

SETH HALTON, Publisher — SANDHAM GRAVES, Editor-in-Chief

Subscription Rates: Carrier delivery in city, $1.50; carrier delivery in country, $1.25. Mail rates: Canada, Great Britain and possessions, Yukon Territory, one month $1.25, three months $3.50, six months $7.00, year $13.00; United States $1.25 per month; other foreign countries $2.00 per month.

WEDNESDAY, MARCH 12, 1952

Eliminate Death Alley

HON. E. T. KENNEYS [illegible] interim minister of public works that the province would construct the first 4.6 miles of the new entrance to the Island Highway at the Victoria end this year was noted in the legislature yesterday. As this is part of the Trans Canada route, along which the Dominion bears half of the cost, this initial construction should not put too large a dent in British Columbia's proposed $30,000,000 road vote for the coming fiscal year. Anything that will remove Death Alley and put an end to its recurring toll of motor accidents can certainly be justified on the ground of public interest. Besides that for three years the Coalition administration has been fully committed to the project by direct pledges, made at the time of the Saanich by-election and repeated many times since.

One can understand the reluctance of the department of public works to detail the new route until the province has acquired title to the land needed for the re-routing. Its final powers of expropriation, however, should prove a guard against possible profiteering in this connection. There is no doubt that [illegible] the distance between the city and Goldstream can be shortened, and a road laid that can be brought up to standard width and performance, to be maintained in that condition.

One has only to travel the narrow, winding, traffic-congested section from the city to Colwood to understand why serious accidents continue to happen. Four Mile Hill, Thetis Lake corner, both Craigflower and Colwood intersections and several other points on the present highway breed mishaps, to say nothing of the chronic congestion and slowing down of through traffic passing up or down the Island itself.

While in no mood for extravagance, the electors on Vancouver Island will look for the carrying out of this long made promise at last with some satisfaction. The province under the former works minister, Mr. E. C. Carson, has done good work elsewhere on the Island Highway and on the Alberni route. It has remained anomalous that the northern part of the Trans Canada Highway on the Island should have been rebuilt before the main entrance to the route and its chief obstacle. Now that can be cured.

The Deadliest of Ironies

THE gilbertian nature of the Korean war, albeit there is no humor in the situation except perhaps for the Russians, looms afresh with General Ridgway's categorial statement that the Soviet state supplies most of the arms used by Red forces on Korea. This disclosure is not new, of course. Stalin himself has publicly boasted of the support he gives to Red China in the Korean field, and the M.I.G. planes opposing U.N. air forces speak more eloquently of this even than does Stalin.

The supreme irony, and a crucial one for the U.N. fighting men in Korea, is that Russia should be one of the member states under whose banner these men are engaged in mortal combat with the same Red forces. This could scarcely be more manifest if Russia were to supply a force to assist the U.N. army against its proteges, as in theory it could and should do since the U.N. is at war with North Korea and Red China, ludicrous though such a step might appear in reality.

The thoughts of Allied fighting men as they face death and disease in Korea while noting that the backer of their enemies, the Soviet state, sits down as a colleague with their own representatives at United Nations conferences, are not hard to imagine. If they rub their eyes in frustrated anger over the perverse logic that has brought all this about that would not be surprising. Never before can troops have been made the victims of such an astounding circumstance.

It is symbolic of the tortuous course of modern events, and of course of western horror of global war, that no way has been found to solve the Korean predicament and put a crimp on the nation which sits on both sides of the conflict at one and the same time. One is also tempted to wonder if Russia is not conducting the most gigantic bluff known to history, confident in the belief it will not be called.

Storybook Ending

IT'S good to know that everything has turned out happily for Willi Bruentjen. Willi has had a very bad time of it these last two weeks—a stranger unable to understand the language of this country; hunted by the federal police until run to earth in Vancouver, a much frightened young man; interrogated searchingly, if kindly; hustled across the continent under guard, and kept in close confinement while tests were being made to determine whether or not he could have been the carrier of foot-and-mouth disease. For a man from a part of the world where the touch of the police could mean the worst, this must have been a terrifying ordeal.

Throughout it all Willi is reported to have given the fullest assistance to the authorities once it had been made clear to him why he was wanted. Now he is a free man again, cleared of any suspicion that he could have been the innocent cause of the outbreak near Regina; with $50 in his pocket, and the promise of a job with a packing plant in Vancouver. For Willi this may be a happily-ever-after ending to a fortnight of distress. Now that it is all over for him, he is even to be envied perhaps by those of his immigrant countrymen who have not yet succeeded in getting employment in Canada.

It is good for another reason that the tests turned out as they did, for this was a peculiar case. The negative result of the tests has been accepted as proof that Bruentjen was not the carrier of the most dreaded of all livestock diseases, thereby closing his case. Had the result been positive, however, no one would ever have known for sure whether he was responsible or not, for he could just as easily have picked up the virus on the Saskatchewan farm as carried it there. Bruentjen, who appeared to be deeply moved by the thought of what he might have caused, might then have been haunted by uncertainty for the rest of his life. He must be a relieved man today.

Readers' Forum

Letters to the editor on any topic of genuine interest are welcome if they are brief, accurate and fair. No letter will be inserted in whole, or in part, except over the signature and address of the writer. Unsolicited correspondence cannot be returned.

HELPED IN NEED

Sir,—I am the wife of the blind veteran and want to thank you for your kindness. It's hard to have a partnership of 63 years broken, but I am so thankful my husband's wish has come true. Dr. G. More, Mr. S. H. Saunders, and Mayor Wragg have all been so wonderful to us.

Through your paper will you say how Mayor Wragg wired Ottawa and he is the one who we owe so much for his personal sympathy also to the editor of The Cowichan Leader for personal calls and sympathy to us both. Thank you one and all. From a lonely wife

(MRS.) E. SELWAY.

1015 Holmes Street, Duncan, B.C.

"CATTLE," IN SAANICH

Sir,—Your paper has printed a lot of nonsense lately about the legal meaning of the word cattle.

Your first report was to do with a case against a Saanich man who allowed one of his cows to stray on the roadside. A lawyer named McIntosh got this man off because the charge against him read cattle instead of cow.

Next, an ex-policeman wrote to your paper and said that the case was wrongly decided because the Criminal Code says cattle means one cow as well as several.

In your paper later you repeat this ex-policeman's story, but this time quoting it from the B.C. agriculture department's bulletin.

The lawyer McIntosh is quite right and the ex-policeman is wrong. The man was charged in the police court under a Saanich by-law which has nothing to do with the Criminal Code. Cattle does not mean cow in Saanich.

I am a farmer myself and not a lawyer, but study law as a hobby. It is a very simple subject until made complicated by lawyers and policemen.

You can see that the ex-policeman did not bother to look up the right act; the B.C. agriculture department accepted incorrect information like all branches of the B.C. government, and your paper did likewise.

GEORGE P. SMITH.

Royal Oak P.O.

INCREASING BUS FARES

Sir,—Perhaps the weight and size of the B.C. Electric buses are excessive for economical operation in many of the residential districts.

Home owners along some of the bus routes know of the damaging vibrations caused by the heavier buses, and all taxpayers should be informed of the added maintenance costs for the roads.

H. PETERS.

812 Newport Avenue, Oak Bay, B.C.

PRECEDENT CITED

Sir,—A number of people are afraid that the rearmament of Europe will lead to a third world war. A writer in Maclean's Magazine, Lionel Shapiro, states: "The most frightening fact of history is that there has never, never, been a large scale armament race which did not result in war between its principal participants." On the other hand, countries which are unprepared for war are sure to be gobbled up, as were the countries in the Eastern block of Europe. If the whole of Europe, outside the Iron Curtain, are prepared to defend themselves, there is far less likelihood of any predatory, grasping power, such as Russia is and always has been, going to war.

History teaches us a valuable lesson in co-operation. During the long Peninsula War, in which Wellington battled for years against the victorious French, who held most of Europe, the one thing that saved the situation was England. With a population of less than 13,000,000, and 5,000,000 in Ireland, she devised a plan that brought victory.

In the last two years of the struggle, Britain devised a new form of collective security by subsidizing the armies of every state in Europe willing to rise against Napoleon. Her expenditures then rose to $590,000,000. At the same time Britain kept back only 25,000 regulars to guard her own shores. So the United States was not the first nation to finance Europe to insure peace; or to be prepared if war must come.

GERTRUDE PRINGLE.

1623 Belmont Avenue, Victoria, B.C.

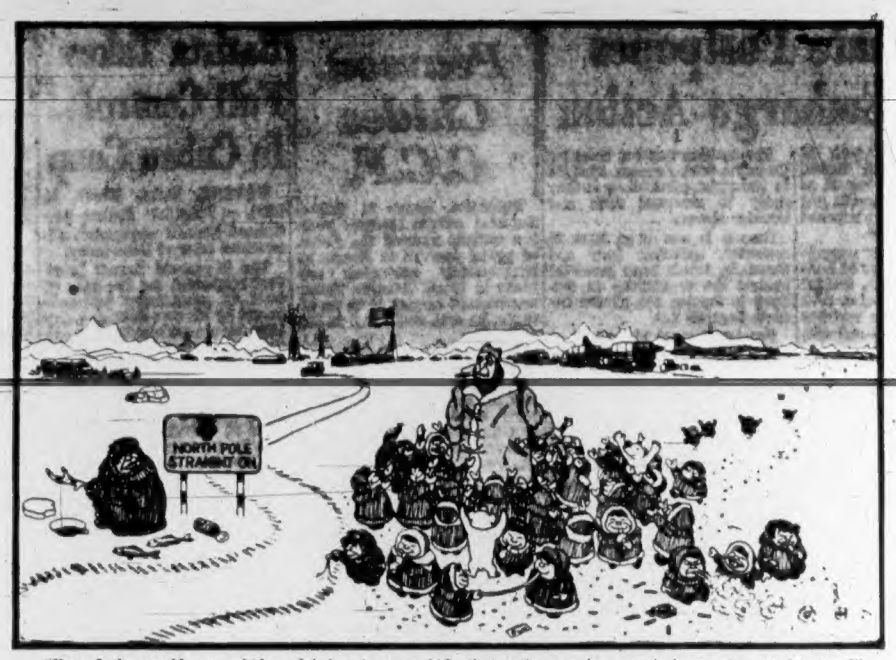

"Hey, Jack—would you mind explaining to your kids that we're opening an air base, not a candy store?"

—London Daily Express.

Thinking Aloud

". . . of shoes—and ships—and sealing wax—of cabbages and kings."

By TOM TAYLOR

SHE certainly could lift her skirts. Admiral Cunningham said that of his favorite old lady Warspite, so I feel no inelegance in saying the same of Her Majesty's good Canadian ship Quebec. Especially since once they raced together inside the Gulf of Salerno.

The Quebec was a young sea maiden then, bearing the name Uganda. Now, having come out of her postwar clothes-closet in new raiment, she was racing again, this time along the international hairline that bisects the Strait of Juan de Fuca.

A giant angry bubble bath boiled in her wake, the White Ensign streamed taut over her stern, and high up in the far rear the gods on Mount Baker smiled. At least I hope they did, else they were discourteous.

It was a glorious day of the kind kept specially for the West Coast. The sun shone, the sea was calm, and the fresh wind exhilarated the spirit. I stood in the lee of the aft triple-gun turret, not to avoid the breeze but the better to savor the moment. How Nelson would have enjoyed that quarter-deck. He could have walked spaciously, telescope ever ready to his good eye. But perhaps he did walk with us, who knows.

* * *

If he did he would have marveled, I daresay, just as I did. An 8,000-ton cruiser is enough to open even an old salt's eyes, let alone a landlubber's. Never was so much packed into such streamlined grace. It is for ships like this, incidentally, that the word streamlined, so much abused, should be reserved.

All day long I rambled over the Quebec, into messes and rooms and all manner of unfamiliar corners, while she slipped steadily up to a spanking 31 knots, slowed, circled, and carried out other manœuvres on this her final speed trials. It was a perpendicular experience, since navy ladders are wholly on the up and up. I was at a disadvantage, too, following in the steps of a conducting officer who needed no eyes and a journalistic colleague from along the hall who was renewing acquaintance with his wartime alma mater. Yours truly, naturally, did all the stumbling.

But it was a privilege to be the guest of the R.C.N. and I made the most of it. I goggled at the ops room, if so it be called, admired the vast chromium galleys, gaped at the torpedoes, the guns, and explored the bakery, the laundry, and a score of other places. Everywhere men were at work, hammering, splicing, checking, swabbing and cleaning. Seamen's wives must be fortunate when their husbands are ashore.

* * *

Up on the bridge, of course, was the captain, surrounded by his duty staff. My frequent trips there made me respect the team that harnesses 72,000 horsepower and some 500 manpower to the job of running this world they call a ship. It is a pulsating, paralyzing responsibility, yet one obviously taken with cool certainty of touch.

After a while we went below, far below, to one of the two engine rooms—to semi-hades. A C.P.O. told me the temperature was a mere 93 degrees, but surely he meant 193. And yet in this fiery furnace I noticed a hot-plate turned on, and on it a pitcher set to boil coffee! Why they bothered with the hot-plate I don't know. Nor do I know how engineers can possibly read 300-odd gauges at once, yet they do.

On the way up again we stopped in to watch the helmsman at work. He was a sturdy lad, eyes glued to the gyro-indicator, who patiently answered all my foolish questions while his arms kept the ship's prow steadily on course.

All manner of marvels I saw that day, before all too soon the Quebec came back past Duntze Head to the Naden jetty. Her skirts were down again and she moved slowly into the harbor, majestically, as befitted a grand dame of the sea. And that she is, in truth. May her captain and crew always find her fair sailing.

"Winnie's Shooting Gallery"

By ARTHUR MORLEY, From Sydney, N.S.W.

THE explosion this year of Britain's first atomic bomb, at the desolate Woomera range, will be the first of a series. Experiments on such weapons and on long range projectiles will go on "for many years".

Secret British aircraft also are to be tested at Woomera and, urged on by Whitehall, Australia is pouring in men and materials to equip the vast site. Sir Percy Sillitoe, head of British Military Intelligence, will personally direct security.

A thousand British observers, including at least one cabinet minister, will come by special airlift to see the first explosion, expected to take place in August.

* * *

Woomera itself is a man-made oasis in the central Australian desert. "Winnie's Shooting Gallery," as they call it, sweeps away northwest in a 1,200-mile corridor to the coast, then another 1,500 miles out to sea, terminating in Christmas Isle.

In the whole corridor there may be 100 white cattlemen, as settlers, and a few wandering tribes of aborigines.

"The atomic bomb is an equalizer," said one Woomera citizen. "For the first time 8,000,000 Australians stand a chance against 400,000,000 Asiatics."

Woomera is as desolate an area as a lunar landscape, and almost as hard to reach. That is why Whitehall likes it.

Uncharted, red-dust desert extends as far as the eye can see. The horizon is as flat as the ocean, and gives an even greater sense of loneliness.

The Woomera range is a top-secret, open-air laboratory that British and Australian experts have been preparing for four years. Lieut.-Gen. J. F. Evets originally recommended the range to the British Ministry of Supply soon after the war.

Woomera has been a first-class example of Empire co-operation. British scientist Sir Ben Lockspeiser has kept a close eye on progress. British and Australian military scientists have been shuttling between Woomera and London for the last few years. The range they have built has cost $140,000,000. It is believed to be as good as anything available to America or Russia.

* * *

There are one or two bomb-ballistic ranges in the salt bush wastes, and it will be on one of these that the atomic bomb will be exploded and observed.

The mushrooming "rocket town" of Woomera is a community with all the latest labor-saving devices in its all-electric homes, though it is surrounded by deserts across which the early explorers struggled and died. It was a dry, featureless brown site without green grass or rivers.

Woomera had just one tree before the town was built, but the tree was dead and wits painted it green.

Today, however, the atomic age town, with its 4,000 inhabitants, has modern homes that look out on grass and trees. The houses are timber and aluminum.

There is a movie, a church, libraries, schools and a hospital. Fresh food is flown in daily, and everything is done to compensate the people for the remoteness of their life.

Security is rigid. You cannot get into Woomera unless you have the proper authority—and you cannot get out unless you have foolproof credentials.

Workmen on secret projects are allowed to spend week ends in Adelaide, but the authorities have to know first who they are, and what they have been doing.

Against these disadvantages the pay is good. An unskilled laborer gets $42 to $70 weekly, and truck drivers get more than most London executives.

Australian leaders do not say much about Woomera.

The only significant statement, which comes from a scientist, is the prediction from Prof. Marcus Oliphant, now in Canberra, that as a result of what is happening in Woomera, it is likely that Australia will use atomic power in electric generators and industry within the next 10 years. If that comes true, the Australian man in the street thinks Woomera will have paid for itself a thousandfold.

(N.A.N.A.—Kemsley)

Asking Too Much at 18

(From The Edmonton Journal)

CANADIAN teen-agers are getting it hot and heavy from all sides these days. The latest critical voice is that of Commander F. C. Frewer, chairman of the board which selects candidates for summer training with the Royal Canadian Navy. He complains that the average boy who comes before his board "doesn't know what goes on outside his own little world; he seems to take remarkably little interest in national and international affairs."

This is unfair criticism. After all, the R.C.N.'s cadet candidates are between the ages of 17 and 19. How many boys in that age-group, in any generation, have ever paid much attention to national or world problems?

For the average lad of 17 or 18, "his own little world," as the commander calls it, is a pretty full and exacting place. At that age, the majority of boys still have a heavy load of scholastic work in high school or university. Many of them, too, are working at least part time and beginning to learn—or at least decide on—their lifetime occupations. This is also normally the time when boys begin to go out socially, and try to master the difficult art of getting along with other people. In addition, it may be taken for granted that the type of lad who would be interested in a naval career is fairly active in sports. Altogether, this makes for a pretty crowded life, and leaves little opportunity for speculation about politics in Ottawa or skulduggery in Europe.

It is later on, when a young man is more settled in life, and has made his personal adjustments with the world, that he is apt to and should take an interest in national and international affairs. In fact, about that time they usually thrust themselves violently on his attention.

Commander Frewer admits that most of the boys he interviewed had "manners, tact and self-confidence." Presumably they also met the navy's scholastic requirements, which are pretty stiff, especially in mathematics and science. At 18, that is surely more important than a youth's opinions on the federal budget, the truce talks in Korea, or the latest moves in the cold war.

Munching at The Movies

(From The Ottawa Citizen)

THE sale of popcorn in movie theatres is the basis of almost as many jokes as is the American rugby star's elevation to the Canadian firmament. But to moviegoers, the theatre operator's practice of supplying confections wrapped in Cellophane to the minority who munch in movies is anything but fun. Like the anecdote about the All-American who aspires to a spot on Regina's second team, jokes about popcorn sales have a sour sound to some people.

The enjoyment of a majority of moviegoers is being marred by a noisy minority. The sound of busy fingers on Cellophane is, at best, a distraction; at worst, an irritant, strong enough to drive patrons right out of the theatre. And yet the theatre operators supply such irritants in their own lobbies.

Self-interest should make theatre proprietors careful in their choice of confections for their counters. Each Cellophane-wrapped candy bar they sell must represent at least three irate patrons. And sooner or later, these patrons will demonstrate their annoyance in the most effective way: they will cease to attend the movies.

Fun, Fact and Fiction

We never understood the significance of the expression "the ghost walks," meaning pay-day, until we read of the non-existant county employee in Chicago who regularly cashed his cheques.

* * *

There are two schools of political thought: (1) that the taxpayer should not be hit any harder, and (2) that as long as he's numb anyway, he'll never know.

* * *

Seen on a railway train leaving Montreal for the Laurentians last week-end was a conductor refusing to accept a United States dollar at par in payment of a fare. As might be expected, the visitor concerned showed considerable indignation; more than the great mass of Canadians ever showed across the border in the past.

—Financial Times

* * *

They say it's a new technique in recording that makes one voice sound like a mighty chorus, although demagogues have been onto the trick since politics began.

The Packsack

Of GREGORY CLARK

DRIVING into the city the other day from my semi-suburban home, I got the curious impression that I was part of a big construction job. I was in a procession of trucks, lorries, giant trailer-tractor vehicles, vans, panel trucks. It was, of course, just the normal daily city traffic; but I was experiencing a fairly familiar impression that comes to all who drive their cars either in city traffic or on the highways. And that is: there has been a startling increase in very recent years in the proportion of commercial traffic everywhere. The fact is we are indeed all part of a big construction job. The job is Canada. Our country is being industrialized at a rate few of us have yet fully grasped.

Ontario figures may be a little out of proportion to the country as a whole; but they are graphic statement of the situation. In 1951, there were 1,204,967 motor vehicles licensed in that province. That is better than one vehicle to every four of the population, man, woman and child. Of that number, 221,245 were commercial vehicles. It was an increase in commercial vehicles over the previous year of 22,057, or 11 per cent.

So it is no illusion that trucks are increasing around us like a blizzard. Ten years ago, for 1941, Ontario registered 739,174 vehicles, of which 95,022 were commercial. Therefore, while motor vehicles as a whole increased only around 60 per cent for the past 10 years, the increase in commercial vehicles has been well over 100 per cent, the latest jump being 11 per cent.

It is a whopper of a problem. And the next time we get caught in one of those snarls of trucks in traffic, let us think of governments, and their complex responsibility with regard to maintaining the highways in the face of such burdens; and the more delicate question of who and how to charge the bill.

Looking Back

Through Colonist Files

25 YEARS AGO—The Victoria-Saanich beaches and parks committee has decided to ask the government to lay down a definite policy on foreshore rights, and to protect public interest in the free use of the beaches.

50 YEARS AGO—The Russians seem to be installing themselves firmly in Korea, according to news from Seoul.

85 YEARS AGO—The Hudson's Bay Company's wharves were so crowded yesterday with passengers, freight and livestock as to render it difficult to move about.

Meeting Discusses Future of Robert House

The future of the long-disputed Prince Robert House came a little closer to settlement yesterday following an hour-long airing by various delegations before the executive committee.

Offering suggestions were P. B. Freedman, Dr. Marian Sherman, Russell Ker who was appearing for Woodward's Ltd., Major H. C. Johnson for the Salvation Army and Edward Duffin for the Vancouver Island Boxing Association.

While the committee made no decision yesterday, Mayor Claude L. Harrison was authorized to discuss the matter with Salvation Army officials who offered to operate a service hostel if someone else would pay for conversion.

"We are prepared to offer personnel and directors but unable to pay capital costs," Major Johnson told the committee.

Referring to a suggestion by Ald. Frank Milliner that a service centre should be federal government responsibility, Major Johnson said the government would not spend money for service centres but expected the municipalities to establish their own.

NEW OFFER

Mr. Ker, whose client had previously offered to pay $100 a month for the building for storage purposes, made a new offer of $245 a month with certain conditions.

Woodward's, he said, would want a five-year lease with a guarantee of first refusal to match any offer made to purchase the building and an additional guarantee that any purchaser would reimburse the department store for improvements.

Mr. Ker suggested that the Times building, for which his company is agent, would make a much better hostel. He named a price of $80,000 but added conversion costs may run as high as $40,000.

"Woodward's has lost interest in buying Robert House for the present but would like to rent it so the city could get some revenue from it," he said. The company's offer of $48,000 made a year ago was refused by city council.

He termed the previous proposition of Woodward's "a very, very generous offer" in view of downtown property values in that area.

CHURCH REFUSED

He also stated that the department store had also offered to buy the St. Andrew's Presbyterian Church next door but church officials had also refused.

"We wanted to develop that area of town," Mr. Ker said.

Mr. Freedman, recently unsuccessful candidate for city council and candidate in the coming provincial elections, urged the city not to sell or rent the property but "to keep it within the city."

He said he intended to start a "Save Prince Robert House Fund" for purposes of renovation and chided city officials for letting it "go to rack and ruin." The fund, he said, could be used to pay what he estimated would be a $40,000 cost of repairs and the rest should come from sale of other city property.

"I have no hesitation in saying I could raise the money," he said.

Among its potential uses, Mr. Freedman named a social service centre, family relations court and service centre, stating that it could be "one of the finest edifices in Canada."

CONCURRENCE

Dr. Sherman said she agreed with most of Mr. Freedman's ideas on the subject.

Mr. Duffin and William Knowles made pleas on behalf of the boys' boxing organization. They asked that a gym be set up in the building.

"If you don't give boys a place to release their energy, they will break lamps, break into stores and other things. Well-trained boys will always pay dividends," said Mr. Duffin.

Mr. Ker replied that while all the other ideas were worthy ones, his client just didn't want to see the building lying idle at present.

"It won't, don't worry," commented Mayor Harrison. "I don't think we'll have very much worry about Robert House."

FOR BRONCHIAL COUGHS YOU CAN'T BEAT BUCKLEY'S MIXTURE

IDEAL FOR REGULARITY!
... because it contains all the bran of whole wheat!
CANADA'S GREAT LOW-PRICE CEREAL!

Stumpage Rates Cause Concern To Lumbermen

Lumbermen from B.C.'s northern interior yesterday told the government they are concerned at rapid and substantial increase in stumpage rates.

A delegation from the Northern Interior Lumbermen's Association led by H. B. King, saw Lands and Forest Minister E. T. Kenney and pointed out that stumpage rates, set by the B.C. Forest Service, are expected to jump this year.

Average stumpage obtained on sawn spruce timber scaled, increased from $2.38 in 1946 to $4.31 in 1950.

There are no figures available for last year, the brief said, but every indication is given that stumpage rates will increase over 1950.

The N.I.L.A. said that lumbering is a risky business and does not attract risk capital unless conditions are favorable.

PRICES DOWN

Costs have increased since 1951, as have wages and stumpage rates, but prices have undergone a substantial reduction, the lumbermen said.

The association urged that stumpage rates be based on average returns received by sawmill operators for rough lumber.

They want all timber sale contracts issued since Jan. 1, 1951, reviewed, and substantial reduction made in stumpage rates.

The brief also asked that operators be given a copy of appraisals, showing how the forest service stumpage price is calculated.

Bruentjen Attends Parliament Debate

OTTAWA, March 11 (CP).—Willi Bruentjen, the German immigrant who has been cleared of suspicion as a carrier of foot-and-mouth disease, today took a look at the way Canada's parliament operates. Though he speaks little English, he sat in the chamber galleries during part of the Throne Speech debate.

Bruentjen was scheduled to leave Ottawa by plane for Vancouver tonight.

FREE Delivery!
BOTTLED BEER
Phone
G 4179
25c per dozen paid for empties. Please have them ready when the driver calls.
This advertisement is not published or displayed by the Liquor Control Board or by the Government of British Columbia.

Coming! Coming! Coming!

GOOD LUCK—
the sweeter, fresher margarine...
READY COLORED
a sunny Golden yellow!

Good news, great news! Soon you'll be able to get Good Luck—the sweeter, fresher margarine—ready colored a sunny, *golden* yellow—all set to serve.
Of course, this new *golden* Good Luck will have the same sweeter, fresher flavour Good Luck is famous for—that special flavour only daily sweet-churning can give!
Be sure to get a package of the new *golden* Good Luck the minute it's at your grocers! It's coming very soon.

Watch for Golden GOOD LUCK!

News in Review

(From AP, CP, INS, Reuters)

Gen. Maurizio Lazzio di Castiglioni of Italy has resigned as commander of land forces in southern Europe under the North Atlantic Treaty Organization, a **Rome** report states. Reason was said to be Greek and Turkish opposition to placing troops under his leadership.

* * *

The Russian embassy staff in **Ottawa** was told yesterday to stay within 25 miles of the city unless permission is obtained to go farther. An estimated 70 Russians are affected. The order is [illegible] in retaliation against similar restrictions in Russia.

* * *

A House committee in **Washington** has made public testimony hinting at giant strides in the development of an atomic submarine, but reporting delays in work on the hydrogen bomb plant. An Atomic Energy Commission official said construction of a sea-going nuclear power plant has already started.

* * *

A C.C.F. member of the Manitoba legislature in **Winnipeg** has charged that Premier Douglas Campbell's government holds office on the basis of unjust seat distribution.

* * *

Rita Hayworth has arranged to divorce Prince Aly Khan in Reno within two weeks, **New York** reports state.

* * *

Saburo Kurusu, Japanese ambassador who talked peace in Washington while Japan plotted the Pearl Harbor attack, has been given official permission in **Tokyo** to take part in Japanese politics.

* * *

Corruption investigator Newbold Morris testified in **Washington** yesterday that he collected $30,000 in legal fees on the same surplus ship deals he indicated he considered "disgraceful."

* * *

Approximately 160 Canadians still are in Red China, compared to about 400 a year ago, it was stated in **Ottawa**.

* * *

Steadily mounting returns last night indicated that a proposal to add fluorine to the water supply in **Seattle** was being drowned in a near 2-to-1 vote.

* * *

The Manitoba legislature in **Winnipeg** yesterday defeated 38-8 a proposal to broadcast part of each day's sitting. Seven C.C.F. and one Labor Progressive member supported the move.

* * *

A spokesman at Gen. Dwight D. Eisenhower's headquarters near **Paris** said last night that there are no plans for the General to return to the U.S. in the near future.

Junior Chamber To Hear Watson

City Comptroller Henry Watson will address the regular meeting of the Junior Chamber of Commerce on "Financial Structure in Municipal Government," at 6.15 tonight in the Club Sirocco. The lecture is the second in the chamber's civic affairs series.

WEAKER SEX

Devout wives in ancient Persia were not permitted to speak in the presence of their husbands.

SAVE WITH SODA

FREE 18-page booklet gives many new, money-saving uses for Cow Brand Baking Soda in kitchen, bathroom, nursery and all through your home. Church & Dwight Limited, Sun Life Building, Montreal.

COW BRAND BAKING SODA

The Swiss Discovery for

Skin Troubles

F "99"

The discovery, made by clinical research in many Countries, established that the lack of unsaturated fatty acids in the body metabolism can be one of the main causes of skin diseases. This has already brought new hope and happiness to thousands of people suffering from Eczema, Boils, Leg Ulcers, Infantile Eczema, Acne and in some cases of Psoriasis.

Ten Years Research

Ten years of untiring efforts by a Swiss Chemist resulted in extracting from pure vegetable oils, a concentration of highly purified and biologically active essential fatty acids. These highly unsaturated fatty acids are now contained in the F "99" preparations. F "99" taken internally, is readily digested by the stomach and absorbed into the blood stream, and has a decisive influence in the treatment of skin diseases.

Eczema - Leg Ulcers Boils - Infantile Eczema...

As its name suggests, the F "99" Two-Way Treatment acts both internally (Capsules or Liquid) and externally (Ointment). While F "99" Ointment treats the external visible symptoms of the ailment, F "99" Capsules give the body power to help suppress the cause and to combat Eczema, Boils, Leg Ulcers, Infantile Eczema and Acne. Even in Psoriasis, some good results have been reported but it is not possible to pre-determine which cases do not respond to this treatment. To many thousands of skin sufferers all over the world, F "99" Two-Way Treatment has already proved its tremendous value. It is being used with remarkable results even in cases where all ordinary treatments have failed.

HOW TO USE F "99" TWO-WAY TREATMENT

Eczema	F "99" Capsules and Ointment
Children's Eczema	F "99" Liquid and Ointment
Boils	F "99" Capsules and Ointment
Leg Ulcers	F "99" Capsules and Ointment
Acne	F "99" Capsules and Ointment
Psoriasis	F "99" Capsules and Ointment

Always consult your Doctor for a correct diagnosis of your ailment.

F "99"

Two-Way Treatment for Skin Diseases

Available at all Drug Stores

So-Ed Class Members Commended by Bennett

W. A. C. Bennett, M.L.A. for South Okanagan, opened the 1952 sessions of the Y.M.C.A. So-Ed classes last night in the Mural Room of the "Y".

Speaking to about 60 members, Mr. Bennett commended them on their interest in current affairs and their desire to know more about the workings of the government.

So-Ed is a social educational program sponsored by the Y.M.C.A. The classes lasting seven weeks are divided into three parts.

For the first hour members can attend a lecture on either the government or the art of living, followed by an hour of "activities" in the form of bridge, old-time dancing or photography.

The last hour of the evening is devoted to social activities, including dancing, entertainment and refreshments.

At the next meeting, March 18, T. L. Sturgess will speak on the organization of the Department of Trade and Industry in B.C.

MONEY FACTORY

The first money mint for manufacturing a medium of exchange is believed to have been at Lydia in Asia Minor in the eighth century B.C.

Candidates Named

In a primary election for directors of the Victoria Chamber of Commerce last night, 18 candidates were nominated in a mail vote, with 200 votes cast.

At a later election, nine of the nominees will be elected to serve a two-year term as directors.

Those nominated were A. D. Baillie, Herbert Barnes, F. N. Cabeldu, A. J. Cowie, Gerald F. Dunn, G. I. Edgelow, W. G. Gilmour, J. Dennis Hagar, W. G. Heaney, E. Mallek, W. C. Mearnes, R. W. Phipps, Forrest L. Shaw, J. C. Thow, A. J. Wallace, Cyril Wightman, W. L. Woodhouse and C. C. Wyatt.

On the nominating committee were A. M. Kirk, chairman; H. E. Savage, L. H. Rawlings, J. B. Speck, Capt. R. Newell, C. J. Harrington, J. Coles, H. Singleton and H. J. Sims.

FOR BRASS NAME PLATES ENGRAVING DEPARTMENT VICTORIA PRESS LIMITED B 3131

STOPS HEADACHE FAST ASPIRIN

POTS And PANS

Two-Coat Porcelain Enamelware

12" ROASTERS Reg. $2.56 each	$1.28
10" KETTLES Reg. $2.52 each	$1.26
9" POTATO POTS Reg. $2.72 each	$1.36
10" PIE PLATES Reg. 45c each	30c
3½-Qt. TEA KETTLES Reg. $4.85	$2.59

CAPITAL SUPPLY CO. LTD.

SURPLUS CORMORANT PANDORA CENTRE 1501 GOV'T G-2713

Everybody's a Daily Newspaper Reader

We're willing to make a small wager that you don't know anyone in Victoria who can read who doesn't read a Victoria Daily Paper.

Circulation figures prove it:

* Local daily newspaper circulation in Victoria, 36,434
More than one to every home.

* Local newspaper average daily circulation, 46,273

* Latest Audited Figures by the Audit Bureau of Circulation.

Everybody's a Customer

Most of these homes have more than one reader and each reader is in the market for many things; not just food and clothing, but homes, furniture, hired help, a new or used car, a job, professional services, heating equipment, fuel, a piano, radio, boat, baby carriage, bicycle, sewing machine—anything and everything.

Everybody's an Advertiser

You can profit by selling something to the thousands of local daily newspaper reader-customers. You can sell them various household items you no longer need, such as a refrigerator, range, washer, bicycle, baby carriage and a dozen and one other articles. You can sell them your house, your lot, your car. You can rent them a room, a cottage or garage. You can sell them your services as an employee. You can advertise with profit.

CLASSIFIED ADS WILL DO A GREAT JOB FOR YOU

Classified Ads are Proven Value

If you have ever used a classified ad for any purpose, you have proved to yourself that they produce fast, sound results. Your friends will tell what classified ads have done for them. And the evidence before you every day of the value Victoria businessmen attach to newspaper advertising, is convincing proof.

Classified Ads Cost so Little

A three-line classified ad (15 words), appearing for one day, costs just 75 cents. Yet it can sell anything from a $5 chair to a $50,000 house.

It can find a job for you. It can hire the help you need. It can find a lost pet or an apartment. It is an amazing value.

Classified Ads are Easy to Use

Anybody can run a classified ad. No advertising talent is necessary. Just phone E 4111. Tell the helpful efficient ad-taker what you want to advertise. She will write your ad to do the best job for you. You will be billed after the ad has appeared.

Let a Classified Ad Work for You. Phone E4111

Stock Quotations—Market Reports

Complete Vancouver Trading

OILS

Sales		High	Low	Close
	Admiral			39
7000	Amalgamated	33	30	33
	Anaconda Oil			19
150	Anglo-Canadian	900	900	900
2,466	AP Con	34	34	34
3195	Britalta Pete	840	805	835
	C & E Corp			16½
500	Calmont	200	200	200
6700	Calvan	68	65	65½
500	Calvan Cons	700	700	700
	Can Atlantic			670
2900	Central Leduc	330	325	325
800	Charter Oil	130	130	130
	Commonwealth			340
	Commonwealth			240
7310	Continental Oil	195	190	194
500	Dalhousie	40	40	40
1500	Derwin	35	32	32
	Dominion Oil			111
2900	Federated Pete	935	910	935
1700	Gas Exploration	151	140	141
150	General Pete	920	920	920
	General Pete A			340
	Hansel Oil			14
1000	Highwood Sarcee	37½	37½	37½
	Home Oil			34
3000	Long Island	48	47	48
2100	McDonald Basin	37	36	36
1700	Mexican	35	30	30
14600	Mill City	59	56	56
	Redwater Lease			34
1000	Rosario	35	35	35
2600	Royal Canadian	24½	24½	24½
	Rockglen			17
1000	Shaw Oil	17	17	17
	South Bracken			13
	Spooner Oils			40
	Sunset Oils			32
3000	Superior Oils	170	170	170
	Trans Empire			500
4700	Vanalta	68	65	65
1500	York Oil	44	44	44
1175	United Oil	188	180	188

MINES

Sales		High	Low	Close
6500	American Rid	27	25½	27
500	Base Metals	51	51	
2000	Beaver Lodge	115	112	115
	Bible Yukon			38
410	Brainerd	610	610	610
	BBX (1935)			4
	Camosun Carbon			16
900	Cariboo Gold	133	132	133
	Cobalt Lode			58
	Consolas			4
3700	Cronin Beaufor	45	44½	45
4000	Estella	198	190	198
2000	Giant Mascot	97	97	97
	Giscome			20
	Grandview			50
1000	Hamil	33	33	33
	Highland Belle			80
500	Indian	20	20	20
1500	Int C & C	90	90	90
	Island Min			65
2500	Kirk Base Metals	29	28	29
2000	Kirk Bells	76	74	75
600	Mackeno	132	130	130
	McGillivray Qr			48
	Pacific Nickel			28
	Pend Oreille			775
900	Pioneer Gold	215	215	215
	Placer Dev			4.70
1500	Premier Border	21	21	21
3000	Privateer	10	9½	10
3500	Quebec Chibougamau	60	58	60
	Reeves McDonald			530
	Rem Gold			3½
	Stump Creek			147
500	Sunshine Premier	34	34	34
1000	Sullivan Cons	138	138	138
3500	Silver Ridge	30	30	30
	Silver Old			240
	Tanc River			7
	Taylor Bridge			27
	Trans-Contl Res			36
	Tuck			4
9000	Vanadin	19	18½	19
1400	Vangold	56½	56	57
2000	Wellington	3	3	3
3700	Western Uran	390	380	390
300	Yukeno	128	126	128

INDUSTRIALS

Sales		High	Low	Close
	Alta Distillers			255
	Alta Distillers VT			260
	BC Forest Prods			6½
80	BC Telephone	34	34	34
	BC Turf			42
110	Capital Estates	17½	17	17
	Coast Brew			405
	Gordon & Belyea			37
	Interior Bldgs			450
	MacMillan A			24
250	MacMillan B	23½	23½	23½
	Neon Prods			93½
	PC Terminals			12
	Pacific Coast			90
	Powell River			27
	Rubber Rooling			18
	Sun Publishing			20
	Westminster A			11
300	Westminster B	9½	9½	9½

Canadian Industrials

	Bid	Asked
Anthony com	16½	16½
Do pfd	25½	25½
Arcadia Allan	8½	8½
Do A	17½	17½
Do pfd	89	10½
Asbestos Burgess	9½	10
Algoma Steel	50½	51
Aluminium	110½	111
Do pfd	24	24
Ang-Nfld Dv	11½	11½
Argus Corp	11	11½
Do pfd	86	87
Armstrong Corp	24	24½
Athlon Mrd A	12	13½
Do B	16½	18
Atlas Steel	21½	22
Bathurst A	49	50½
Do B	28	28½
Beatty Bros	9½	9½
Bell Telephone	34½	35
Blue Ribbon	23½	24
Bow River Pip A		12
Do B		12
Brazilian Trc	10½	10½
B A Oil	21½	21½
BC El 4% pfd	78	80
Do 4½% pfd	89½	90
BC Forest Prd	6½	7
BC Packers A	19	19½
Do B	16½	18
BC Power A	31½	32½
Do B	6½	6½
Brown Co	11½	13½
Do 1st pfd	104	108
Do 2nd pfd	90½	90½
Brook Mills A	17½	19
Do B	10	20
Bldg Prdcts	15½	15½
Burlington Steel	29½	23½
Burns & Co A	41	
Do B	27½	29
Byrd Dredge A	7½	7½
Can Dm Sgr	18½	19½
Can Cement	27½	29
Do pfd	27½	27½
Can Iron Fdr	30½	31
Can Malting	47	49
Can Vickers Pw	10½	10½
Can Packers A	32	32½
Do B	27	29
Can Permanent	47½	48
Can Steamships	37½	38
Do pfd	46½	47
Can W & S A	170	
Do B	86	87
Can Breweries	16½	17½
Can Bronze		18
Can Canners	32	32½
Can Cy & Fnd	14	14½
Do A	16	18½
Can Celanese	41	42
Do 4½% pfd	33	
Do 4½ pfd		39
Can Dyeing	20	22
Can Gen Elec	200	215
Can Dn Invest	25½	26
Can Indus	40	40½
Can Loco	23	24½
Can Oil	25½	26½
CPR	36½	36½
Can Vickers	15½	16½
Can West Lum	6½	7
Can Westing	76	78
Chalon Steel	7½	8
Do pfd	6½	6½
Cockshutt Plow	16½	17½
Cons Alcohol	5½	
Do pfd		8½
Cons M & S	37½	38
Cont Gas	12¼	12½
Cons Glass	36	38½
Corona A	10	10½
Do pfd		12
Crown Trap	27½	28½
Craig Bit	8	8½
Davis Leath A	16½	18½
Do B	8	8
Dist Seag	23½	24
Dom Bridge	85½	85
Dom F A	13	13½
Do pfd	98½	100
Dom Glass	39	41
Dom Mag	11	11½
Dom Oilcloth	30	37½
Dom S C	18½	17½
Dom Stores	10½	11
Dom T C	40½	41
Do pfd	19½	
Dom Textile	11½	12
Dom Wire	5	7
Donnacona Pap	27	27
Dom Paper	27½	28
Dryden Paper		41
Foley Paper A	25	25½
Electric Boat	28½	29½
Electrolux	14½	14½
T H Eaton pfd		18½
Famous Plays	17½	17½
Fanny Farmer	23½	24
Fed Grain	13½	15
First Mtg	100	100
Ford Can A	62½	63
Fraser Co	53½	59
Do pfd	98	101
Gair	17½	18
Do 5% pfd	87½	88
Gen Steel W	16	18
Do pfd	100	104½
Goodyr Tire	85	86
Do pfd	48½	49
Great L Paper	14½	15
Do pfd	46½	47
Gridman	17½	18½
Gt W Can com	32	32½
Do pfd	32½	33½
Hamilton Cot	23	23
Harding Cpt	7	
Do pfd	19½	21½
Hayes Steel	32½	
Hinde Dauche	29½	30½
Howard Smith	32	32½
Imp Oil	34½	36½
Imp Tobacco	16½	16½
Do 4% pfd	22½	23
Indust Accept	37½	38½
Inter Bronze	8½	11
Do pfd	19½	21½
Inter Metals A	41½	43
Inter Nickel	44½	44½
Inter Paper	47½	48½
Inter Pwr	27	32
Inter Utilities	28½	28½
Keiturah	11½	11½
Langis	17½	18
Lake of Woods	91	95½
Lang	11	13
Laura Secord	12½	13½
Loblaw A	31	31½
Do B	32½	33½
McMillan A	23	24
Do B	23	21½
Madison Corp	13½	13½
Maple Leaf M	7½	8
Massey Harris	11½	11½
Molson Brew	31½	40
Do pfd	93	97½
Maxwell new	2	2½
Mercury Mills	255	260
Milton Brick	175	180
M O Paper	24½	24½
Molson's A		27
Monarch Knit	15	18
Montreal Loco	14½	17
Moore Corp	23½	24
Nat Brew	17½	25
Nat Drug	8	8
Do pfd	11	11½
Nat Hosiery	14	15
Nat Hosiery A	9½	9½
Do B	9½	9½
Nat Steel Car	27½	28
Niagara W-W	31	
Ogilvie Flour	26	27
Ontario Steel	16	18
Orange Crush	375	400
Page Hersey	68	68½
Penman	54½	54½
Powell River	26½	26½
Power Corp	29½	30
Price Bros	31	31½
Purity Flour	9	10
Do pfd	55	
Rolph Clark A	26	27
Do B	10	15
Russell Indus	21½	22½
St Law Corp	41½	41½
Shawinigan com	42½	43
Do pfd A	41	45
Shea's Brw A	14½	16½
Do B	14½	16
Sick's Br com	18½	20
Do VT	18½	19½
Steel Dairies A	8½	9
Simpsons A	38½	38½
Do B	38½	38½
Slater Co	35	37
Southam Co	34½	35
Sta Paving	13½	14
Do pfd	97	
Stanlee Brk A	5½	6½
Stedman	17½	18½
Steel of Can com	32	32½
Do pfd	32½	33½
Supertest com	25	
Tamblyn	30	34
Tip Pearson	7	
Do pfd	19½	21½
Tn Tooth Tire		28
Trds Finan A	31	31½
Union Gas	23½	23½
United Corp A	28	28½
Do B	39	40
United Fuel A	55	56
United Steel	16½	16½
Wiman Walker	45	46
Westeel	22½	23
West Can Brw	16½	16½
West Grocers	46½	48
Do A	33½	34
George Weston	22	23
Do pfd	81½	82
Wpg Electric	32½	36
York Knit	480	500
C I F		700

BANKS

	Bid	Asked
Montreal	28	28½
Nova Scotia	37	37½
Toronto	38½	39
Commerce	35	35½
Dominion	28	28½
Imperial	32	33½
Royal	28	28½

Toronto Mines and Oils

OILS

	Bid	Asked
Alas	160	170
Anchor	27	29
Anglo-Can	800	810
C & E	16	16½
Calmont	198	204
Calvan	65½	70
Can Southern	19	19½
Can Atlantic	875	880
Central Leduc	320	325
Charter Oil	130	135
Commonl	340	370
Con Wealth	270	300
Cons Akaba	145	160
Davies	45	48
Del Rio	270	275
Dome Leduc	245	245
Dome Ex	860	900
East Crest	22	24
Federated	910	925
Global	27	29
Highwest	65	68
Home Oil	18	18½
Jupiter	360	365
Kroy	216	224
Triad	225	262
Leduc Con	65	69
Long Island	47	50
Mid-Continent	52	55
Model Oil	334	337
National Pete	305	315
N B Dom	278	283
Oil Securities	13	14
Okalta	385	390
Pacific Pete	10½	11
Pan Western	100	105
Rockglen-Flo	60	62
Royalite	14½	17½
Rokana	95	97
Security	365	375
Security Free	270	275
Selburn	400	415
Sunburst	170	172
Texas Pete	45	48
Trans Empire	570	585
Trend	34	37
United Oil	176	180
Western Home	192	197
Western L H	830	845

MINES

	Bid	Asked
Ahm YK	58	61
Alaska	42	44
Cassiar	375	385
Lode	105	108
Akaricho	98	100
Anacon	235	250
Asnt Metals	264	270
Aubelle	8	9
Aumacho	20	22
Aunor	235	300
Barnat	100	102
Barvmin	95	105
Base Metals	50	52
Bevcourt	95	100
Bidgo	18	21
Brainerd	670	675
Bronson	140	145
Buff Addison	11	13
Buff Ankerite	115	120
Bumlo	260	280
Camp R Lake	590	600
Can Malartic	32	40
Castle Trethy	295	305
Cent Patricia	245	255
Chem Reserch	118	120
Chesterville	26	28
Cob Lode Bil	74	77
Coniagas	150	154
Colomac	4	5
Connaut	365	375
Crestaur	34	40
Discovery YK	31	34
Dome Mines	78½	78
Donalda	42	45
East Malartic	90	95
East Sullivan	845	855
Elder	60	62
Eldona	26	27
Estella	190	192
Eureka	145	150
Falconbridge	12½	13
Fronteno	480	495
Giant Yellow K	11	11½
Gods Lake	34	42
Gold Manitou	830	890
Hardrock	12	13
Hasaga	29	30
Hollinger	14	14½
Hugh	5	6
HBC	83½	90
Indian Lake	4	5
Industrial	35	38
Joint Quebec	45	48
Keep Addison	17½	17½
Kirkland Lake	76	81
Labrador	880	890
Lake Dufault	115	120
Lake Osu	30	32
Lake Wasa	12	15
Lamaque	340	375
Lavalie	14	15
Lake Shore	11½	12
Leitch Gold	110	115
Little Long Lac	87	89
Lingman Lake	19	21
Louvicourt	29	31
Lowe Vlewolf	13	14
McDonald	120	135
McIntyre	76	77
McKim Rd Lk	40	42
McLeod Cockshtt	360	385
Marbrook	145	150
Markson	110	115
Matabi Dv Lk	195	200
Malartic Gold	135	140
Mng Corpn	15½	16
Monets	34	40
Negus	30	36
New Calumet	260	265
Nw Dickenson	210	220
New Jason	9	11
New Laurd	114	120
Nipissing	210	225
Nisto	13	14
Noranda	79½	80
Normetals	65½	68
O'Brien Gold	114	120
Osisko Lake	100	105
Pamour Porc	78	80
Parkhill	80	85
Perron Gold	58	60
Pickle Crow	132	137
Powell Rouyn	84	90
Preston	134	141
Quebec Metal	278	286
Quemont	31½	32
San Antonio	241	250
Sapphire	267	278
Sherman	17	18
Sheep Creek	162	167
Shore Gordon	440	455
Silanco	40	43
Sigma	690	725
Silver Miller	154	160
Silver Rid	210	242
Siscoe Gold	68	70
Sladco Mistic	38	40
Starratt Olsen	44	49
Steepirock	715	730
Sullivan	135	140
Sylvanite	126	132
Tech Hughes	235	245
Toburn	50	57
Tma Cst Rx	54	57
Upper Canada	164	170
United Ks Hill	13	13½
Ventures	15½	16½
Waite Amulet	12½	13
Wright Hargrvs	304	312
Yellowk Bay	194	200
Yale L & Z	64	67
Yukeno	126	130

Unlisted and Miscellaneous

VANCOUVER MINES

	Bid	Asked
Big Bell	68	
Big Four Silver	6½	7
Bluenose	21½	23
Cat Hud (new)	13	15
Hedley Mon	1½	2
Hedley Yun		5½
National Ex	30½	33
Rim Copper	28	33
Twin J	1	2½
Weska		1½
Whitewater	3½	3½

OILS

	Bid	Asked
Alliance	8	8½
Arina	8½	9
Crystal	128	
Command	110	125
Hanna Pete	21	22
Leduc Calmar	100	122
Leduc Cons	87	88
McLeod	8½	9
N Ranchman	14	20
Turney Vlly	125	130
United	187	189

TORONTO INDUSTRIALS

	Bid	Asked
Anglo C Tel A	10½	11½
Do pfd	40	42
BC Sugar	99	102½
BC Tel pfd	108	
Do pfd 4%	91½	
Do com	33	34
Calgary Pr pfd	96	99
Can Dill pfd	97½	100
CW Nat Gas	75	
Do pfd	16½	17½
Cons Dry pfd	50	52
Daller Houdaill	8	9½
Growers W	160	
Neon Products	10	12
Power Corp	108	110
Peter Brew	11½	13½
Do pfd 133	11½	12½
Simpson's	37	37½
U Steel P pfd	24½	25½

MINES

	Bid	Asked
Amax	60	80
Beacon	11	15
Bi Ore	4	7
Can Sup	15	15½
Coast	45	50
Goldfields U	60	65
Horne Fault	16	19
Kamiac	18	20
Montex	46	57
Nor Lahine	160	170
Norbeau	55	75
Okland	8	11
Pascalis	15	20
Radiore	32	37
Saimita	53	58
Vaute Dufault	8	9

New York Market

Allied Chemicals	71½	Erie RR	10½
American Can	121½	General Foods	42½
American Tobacco	57½	General Electric	53½
American Smelter	44½	General Motors	52½
Amer T & T xd	152½	Goodyear Tire	45½
American Gas & Elec	42½	Great Northern	30½
Anaconda Copper	48½	Gulf Oil	34½
Atchison Topeka	79½	Houston L & P	12½
Amer Home Prod xd	37½	Int Harvester xd	33½
Atlantic Coast Line	81½	Intl Paper	48
B & O Railway	19½	Int T & T	14½
Beth Steel	49½	Int Nickel	44½
Columbia Gas	15½	Johns-Manville	67½
CPR	36½	Kennecott Copper	79½
C & O Railway	34½	Loews Theatre	17
Chrysler	70½	Natl Distillers	30½
Con Edison	32½	New York Central	19½
Corn Products	80	Norfolk Western	49½
Detroit Edison	23½	Northern Pacific	77½
Dupont	82	Ohio Oil	36½
Delaware & Hudson	49	Pac Gas Elec	26
Eastman Kodak	44½	Phila Elec	30
Penn Railway	19		
Pepsi Cola	27		
Procter Gamble	68½		
Pub Ser	25½		
Radio	26½		
Republic Steel	41½		
Schenley Distillers	29½		
Standard, Calif	51½		
Standard Oil, NJ	74		
Sears Roebuck	34½		
Sonny	17½		
Southern Pacific	68		
Sou Cal Edison	33½		
Southern Railway	31½		
Texas Corp	34½		
Union Carbide	80		
Union Pacific	112½		
United Aircraft	30½		
US Steel	38½		
Westinghouse Elec	36½		
Woolworth	43½		

The above stock quotations are supplied by A. E. Ames & Co., T. H. Burns & Co. Ltd., Hager Investments Ltd., H. A. Humber Ltd., Investment Dealers' Association and James Richardson & Sons.

Closing Averages

Closing stock averages:

DOW JONES

30 Industrials	262.76, up .04
20 Rails	83.27, up .78
15 Utilities	49.49, off .09
65 Stocks	99.48, up .22

Volume, 1,210,000.

TORONTO

Industrials	329.08, off .11
Golds	83.12, off .17
Base Metals	193.95, off .51
W. Oils	136.87, off .52

Sales, 3,075,000.

MONTREAL

Industrials	216.30, off 1.5
Utilities	86.50, unchanged
Golds	65.90, off .19
P. & P.	751.85, off 3.61

Sales, 377,200.

VANCOUVER

Golds	59.93 off .36
Base Metals	277.81 off 1.70
Oils	497.67 up 4.40

Sales, 213,725.

Active Stocks Market Guide

Two western oils, High Crest and Punch, were responsible for about one-fifth of the total trading on Toronto Stock Exchange yesterday, Punch making a spectacular gain of 50 cents.

Active industrials were mixed, with Bell Telephone losing ground both at Montreal and Toronto.

Canadian Pacific Railway was second among New York's active ten, where it was unchanged, but it also appeared on the Toronto and Montreal active lists for fractional gains.

TORONTO
Mines and Oils

Volume		High	Low	Close	Change
310000	High Crest	68	61	68	+7
300100	Punch	198	120	165	+50
201000	Super	124	100	110	+16
93500	Petrol	110	101	107	+1
26300	Mordecai	88½	83	85	+1
51000	Jet Oils	68	63	66½	+2½
51200	N Rush M	14	13½	14	
48166	Con Lebel	17½	16½	16½	−½
48000	Keiora	17	16	16½	−½
45800	Duvay	13	11	12½	

Industrials

Volume		High	Low	Close	Change
3119	Bell Tel	38½	37½	37½	−½
2383	Intl Nick	44½	43½	44½	+½
2315	BA Oil	21½	21½	21½	−½
1926	CPR	36½	35½	36½	+½
1694	Can Braw	17½	17	17½	−⅛

MONTREAL
Industrials

Volume		High	Low	Close	Change
5825	Abitibi	16½	15½	16½	
2484	Bell Tel	38	37½	37½	−½
2925	Ang-Nfld	11½	11½	11½	−½
1761	Can Braw	17½	16½	16½	−⅞
1753	Int Nick	44½	44½	44½	
1500	Triad	280	275	275	−5
1583	H Smith	22½	22	22	−½
1409	BA Oil	22	21½	22	−½
1301	CPR	36½	35½	36½	+½
1192	Can Paper	34½	34	34	−½

Mines and Oils

Volume		High	Low	Close	Change
37170	Carnegie	300	282	295	−15
12000	Jet Oils	67	65	67	+3
13000	Que Chib	30	27	30	+3
12300	Kanmayo	18½	17½	18	−½
12500	Arnora	17	16½	17	

NEW YORK
Ten Most Active Stocks

Volume		High	Low	Close	Change
25300	Nat Pac	78½	74½	77½	+1½
20500	Can Pac	36½	36	36½	Unch
16600	Am Tel & T	154 1/32	153½	153½	−½
16200	Avco-Mfg	27½	25½	25½	+1½
13600	Armour	12½	12½	12½	
13400	Radio	26½	25½	26½	+½
13000	SONJ	76½	76	76	−½
12700	Nash-Kelv	20½	20	20½	−½
11900	Gen Mtrs	52½	51½	52½	+½
10800	NY Cent	20	19½	19½	−½

Today's Dollar

MONTREAL—	Close
U.S. dollar	99 29/32 −3/32
Pound sterling	2.77⅞ −⅛
NEW YORK—	Close
Canadian dollar	1.00 1/16 +1/32
Pound sterling	2.78¼ +1/16

Grain Prices

WINNIPEG, March 11 (CP)—Fair gains again were scored across the board in all grain prices today on the Winnipeg Grain Exchange, influenced in part by firmness on United States markets.

Commercial demand was good, with shippers taking both oats and barley. Seaboard buying came out in barley in connection with small export business.

American houses picked up oats, rye and flax. Offerings were light in all grains, with no evidence of hedging sales.

Export loadings of Canadian wheat included 455,000 bushels to the United Kingdom, 185,000 to Belgium and 300,000 to Japan.

Prices for class two wheat and I.W.A. were down one-eighth cent from yesterday.

WINNIPEG

Oats—	Open	High	Low	Close	Prev. Cl.
May	95	97½	94½	95½	94½
July	85½	85½	85½	85½	85½
Oct	82½	82½	82½	82½	82½
—Barley—					
May	130½	132	130½	131½	130½
July	123½	124½	123½	124½	122½
Oct	118½	119½	118½	119½	118½
—Rye—					
May	200½	202½	199	202½	200
July	198½	198½	195½	198½	196
Oct	185½	186½	184½	186½	184½
—Flax—					
May	435½	436½	425½	433½	435½
July	429½	431½	429½	431½	428½
Oct		417½		417½	417½

Prices of Class Two wheat for export to countries outside I.W.A.: 1 Northern, 2 31½, 3 2.29½, 4 2.27½, 5 2.21½. 1 Durum, 2 2.34½, 3 2.33½.

I.W.A. and domestic Canadian prices: 1 Northern, 1 2½, 3 1.77½, 4 1.75½, 5 1.67½. 1 Durum, 1 2.79½, 2 1.77½, 3 1.76½.

Cash Grain Close

Oats—No. 2 cw. 95½.
Barley—No. 3 cw. 133½.
Rye—No. 2 cw. 206. Track 206½.
Flax—No. 2 cw. 438½. Track 441½.

CHICAGO

Wheat—	High	Low	Close
March	253½	251½	254½
May	252½	250½	252½
July	248½	245½	248½
Sept	248	246½	247½
—Corn—			
March	183½	182½	182½
May	186½	185½	185½
July	188½	186½	187½
Sept	185	183½	184½
—Oats—			
March	88	87½	88
May	87½	86½	87
July	84½	83½	83½
Sept	83½	82½	83½
—Rye—			
May	206	203½	204½
July	199½	197½	198½
Sept	188½	184	186
—Soy Beans—			
March	300	297½	297½
May	296	294½	294½
July	291	289½	289½
Sept	282½	281½	282½

Egg Market

To Producers—

Grade A large	57c
Grade A medium	52c
Grade A small	37c
Grade B	32c

Wholesale—

Grade A large	65-67c
Grade A medium	60-62c
Grade A small	40-42c

Including its approach channels, the Suez Canal between the Mediterranean and Red Sea is 103 miles long.

Televisions Turn Strong At New York

NEW YORK, March 11 (INS).—The stock market took a turn for the better today with selected issues advancing sharply.

Rail shares were prominent on the recovery side in the belief that the striking carrier unions would abide by the court order to end their walkout promptly.

Northern Pacific assumed its usual role of pacesetter and ran up close to 2 points at its high. Southern Pacific, Atlantic Coast Line, and Santa Fe, were up 1 or more points at their best.

Television issues came into the limelight in mid-afternoon with Motorola up nearly 3 points to a new high; Zenith gaining 1½; and Philco up nearly a point.

Oils turned in a two-sided performance. On the bull side with gains of a point or better at their peaks were Shell, Amerada, Shamrock and Ohio. Declines averaging a point at their worst were sustained by Mid Continent Petroleum, Standard of Indiana, and Cities Service.

Chrysler, Anaconda and United Fruit were among the stronger industrials, with gains of around a point each. American Tobacco however, was under renewed pressure, declining fractionally to a new low.

Federated's New High

VANCOUVER, March 11.—Oils provided the market with its chief source of strength yesterday. Among the leaders which moved upward were Federated at a new high of 9.35, up 15 cents, and Calvan at 7.00, up 20 cents. Britalta was unmoved at 8.35.

Other gains were New Continental 1.94, up 4 cents; Del Rio 2.74, up 2 cents; and Amalgamated .35, up 5 cents.

Golds were largely unchanged, while base metals were mixed. Small gains were recorded by Silvan, Beaverlodge, Kootenay Base Metals, and Privateer, while Western Uranium, and Quatsino lost slightly. Sharpest fall was in Yukeno, off 12 cents at 1.28.

Industrials were almost id

All-Time Yankees Selected

ST. PETERSBURGH, Fla., March 11 (AP)—Joe DiMaggio and Bill Dickey were unanimously voted to the all-time New York Yankee team today by 48 New York writers who were covering baseball in 1930.

The 1927 club that won the American League pennant by 19 games and annihilated Pittsburgh in four straight world series was named the best Yankee team by a lopsided margin with 45 votes. Two went to the 1937 club and one to the 1928 team.

Results of the balloting were announced as the club headed into its 50th season. A dinner tomorrow night at Tampa will commemorate the date the Yanks were voted into the American League, March 12, 1903.

Lou Gehrig almost joined Ruth, DiMaggio and Dickey as unanimous choices. However, two votes went to Hal Chase, a 1905-14 Yank, for the first base job. Gehrig got the other 46 ballots.

Here's the team, including relief pitcher and utility infielder:

Righthanded pitcher—Red Ruffing (1930-46).

Lefthanded pitcher (tie)—Herb Pennock (1923-33) and Lefty Gomez (1930-42).

Catcher—Bill Dickey (1928-46).

First base—Lou Gehrig (1923-39).

Second base—Tony Lazzeri (1926-37).

Shortstop—Phil Rizzuto (1941 ——).

Third base—Red Rolfe (1931-42).

Outfield—Babe Ruth (1920-34), Joe DiMaggio (1936-51), Bob Meusel (1920-29).

Utility Infielder—Frank Crosetti (1932-48).

Relief pitcher—Johnny Murphy (1932-46).

Rizzuto was the only active Yank to make the team. The scooter was a topheavy favorite with 42 votes.

There'll Be No "Skipping Classes" at This School!

Using snow-clad hills and trails at Collingwood, Ont., as "classrooms," only government-sponsored travelling ski school in North America is now under way. Operated by Ontario government, department of travel and publicity, seventh annual semester of Canadian traveling ski school has begun arduous task of turning eager ski enthusiasts into qualified instructors. Students anxious to take highly recommended course have come from all over Ontario, Quebec, Manitoba and from various parts of U.S., including New York, Michigan and Wisconsin.

Canucks Dim Cougar Chances With Hard-Earned 4-2 Win

HOW THEY STAND

	GP	W	L	T	F	A	Pts
New Westminster	63	38	15	10	284	178	86
Saskatoon	64	31	16	14	256	206	76
Tacoma	64	26	25	11	262	234	63
Edmonton	65	26	26	8	236	231	60
Seattle	63	27	27	9	225	248	63
*Vancouver	63	22	33	10	218	280	54
Calgary	63	22	34	7	200	297	53
VICTORIA	63	17	36	7	225	278	51

Next game, tonight: New Westminster at Saskatoon.

By JIM EDDIE

Playoff hopes of the Victoria Cougars received a staggering setback here at Vancouver Forum tonight as Vancouver Canucks broke a four-game winning streak for the Islanders by scoring a 4-2 win.

Victory left the Canucks in sole possession of the sixth—and last—play-off spot, one point ahead of Calgary Stampeders and three ahead of the defending P.C.H.L. champions. Each club has five games left to play with Canucks also having a chance to add a point if it becomes necessary to play off their disputed game with Tacoma Rockets.

Tonight's was another tough-luck loss for the Cougars, who have had previous troubles with Nick Pidsodny. The Vancouver goalie was again in fine form and the main stumbling block to a fifth straight win and an edge in the three-team play-off scramble.

Forechecking well and skating hard both ways, the Cougars had an edge except for part of the second period but missed scoring chances and Pidsodny's play held them to two goals. At the other end, Jerry Cotnoir played well and could not be blamed for the three shots which got by.

Andy Hebenton, back in action for the first time since injuring a knee in Saskatoon a week ago, was one of the Victoria standouts but he missed four or five great opportunities. Playing-coach Roger Leger, Bernie Strongman, Doug Anderson and Eddie Dorohoy were other Cougars who caught the eye.

Ron Plumb, who scored twice, Ray Manson and playing-coach Hugh Currie were the best of the Vancouver boys.

Plumb opened the scoring late in the first period after sustained Cougar pressure on a neat three-way play with Don Smith and Orval Lavelle. Plumb scored again early in he second period on a clean break and Harry Groves made it 3-0 in the final minute when he scored from the edge of the crease on a passout from behind the net.

It took the desperate Cougars less than four minutes of the third period to get back in contention. Dorohoy gave Fiori Goegan a pass and Goegan's shot went in off Bob Frampton's skate at 61 seconds. A minute and a half later, Walt Atanas intercepted a pass and fed to Leger, standing in front of the goal, for the second Victoria score.

Atanas missed the tying counter when he got a break from a Vancouver power play while Hebenton was serving a penalty and there were many other chances as the Cougars pressed for the equalizer. Cotnoir came out for a sixth attacker with a minute left to play but the move backfired when Manson was passed in the clear and hit the empty net.

VICTORIA 2, VANCOUVER 4

Victoria—Goal, Cotnoir; defense, Leger, Roche, Goegan, Strongman; forwards, Hebenton, Frampton, Anderson, McColgan, Hogan, Dorohoy, Anderson, Evans, Atanas, Medynski.

Vancouver—Goal, Pidsodny; defense, Lavelle, Kraftcheck, Lofstedahl, Tarala, Currie; forwards, Groves, Smith, Pepperd, Carreth, Leier, Harshaw, Manson, Hagen, Plumb.

Referee—Bill Knox. Linesman—Merrick Cranston.

First period—1, Vancouver, Plumb (Smith, Lavelle), 18:02. Penalties—None.

Second period—2, Vancouver, Plumb (Smith, Pepperd), 2:08. 3, Vancouver, Groves (Manson, Leier), 19:19. Penalties—Goegan, 7:01. Lavelle, 10:20 and 19:48; Hagen, 18:01. Leger, 19:43.

Third Period—4, Victoria, Frampton (Goegan, Dorohoy), 1:01. 5, Victoria, Leger (Atanas), 1:31. 6, Vancouver, Manson (Leier, Groves), 19:27. Penalty—Hebenton, 5:47.

Dechene Stops Flyers, 1-0; Dufault Scores

EDMONTON, March 11 (CP)—New Westminster's league-leading Royals tonight blanked Edmonton Flyers 1-0 in a clean, hard-driving Pacific Coast Hockey League game which had a crowd of 4,790 roaring throughout.

Luciene Dechene, the league's leading netminder all told made 38 saves for his shutout.

A pretty goal by Amy Dufault early in the second period was all that New Westminster needed with Dechene breaking Flyers' hearts all night.

NEW WESTMINSTER 1, EDMONTON 0

New Westminster—Goal, Dechene; defense, Jenus, Roberge, Bergeron, Poole, Bedard; forwards, Fashoway, Fielder, Paul, Boyce, Lavell, Hillier, Lowe, Dufault, Houle, Chabana.

Edmonton—Goal, Brennan; defense, McCaig, Cox, Pettinger; forwards, Kilburn, Navoka, Podolsky, McLeod, Thomas, Joss, Johnson, McLeod, Kuchera, Vasechenko.

Officials—Eddie Powers and Hank Wilson.

First Period—No score. Penalties—Bergeron (5:48), McLeod, 19:50.

Second Period—1, New Westminster, Dufault (Chabana, Lowe), 4:13. Penalties—Joss (9:43), Fashoway, 19:53.

Third Period—No score. Penalties—McLean (1:18), Lavell, 11:18.

Stops—Dechene, 12-14-12—38. Brennan, 14-11-11—36.

Canadian Hope

JOHN ROSS

Twenty-year-old miler from Oakville, Ontario, Ross is one of Canada's brightest hopes for 1952 Olympic Games at Helsinki. Sophomore at University of Michigan, Ross won mile race in Big Ten Championships at Champaign, Ill., Saturday with fast indoor time of 4:09.4.

Nice Batting Average

NANCY CHAFFEE KINER

Pretty wife of Ralph Kiner, home-run ace of Pittsburgh Pirates, poses with her trophy after winning her third straight U.S. singles indoor tennis championships recently. She defeated Patricia Canning Todd, 6-1, 6-0, in final.

Stays Amateur

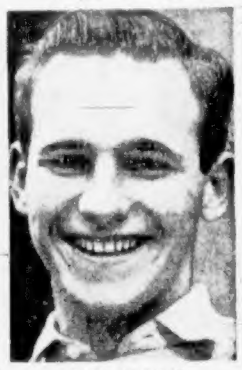

DICK BUTTON

Five-time world champion and two-time Olympic champion at 22, Button has denied reports that he intends to turn professional and skate with ice show. New Jersey youngster, generally rated as greatest skater of all time, has persistently refused to make skating his career.

Bruins Gain on Rangers, Edge Out Red Wings, 3-2

HOW THEY STAND

	W	L	T	F	A	Pts
Detroit	40	18	11	188	134	91
Montreal	32	28	9	183	149	73
Toronto	27	21	16	154	140	70
Boston	24	28	15	143	164	57
New York	21	30	11	158	190	53
Chicago	13	40	8	112	206	38

Next game, tonight: Chicago at New York.

BOSTON, March 11 (CP)—Boston Bruins upset the N.H.L. champion Detroit Red Wings 3-2 tonight to move two points in front of New York Rangers in the battle for fourth place and a Stanley Cup playoff spot.

Boston winger Fleming Mackell took a neat pass from veteran Porky Dumart and scored the clinching goal in the second period. It was Mackell's first tally since joining the Bruins from Toronto in January. Dumart took the puck from Detroit's Marcel Pronovost and fired a long pass right onto Mackell's stick.

Boston had to come from behind twice to whip the league leaders and break a fourth-place deadlock with idle New York.

Metro Prysta put the Wings ahead and Johnny Peirson made it 1-1.

In the action-packed middle session, Gordie Howe slammed in a long blast on a pass from Bob Goldham. Just 27 seconds later, Real Chevrefils lifted a short one that bounced off the chest of teammate Dunc Fisher past Wings' goalie Terry Sawchuk. Mackell's clincher followed and the teams battled through a scoreless finale.

Summary:

Detroit—Goal, Sawchuk; defense, Goldham, Kelly; Pronovost, Zeidel; forwards, Lindsay, Abel, Howe, Lewicki, Prystai, Pavelich, Skov, Delvecchio, Glover, Wilson, Stasiuk.

Boston—Goal, Henry; defense, Henderson, Quackenbush; Kyle, Kryzanowski; forwards, Fisher, Laycoe, Schmidt, Chevrefils, Sandford, Sullivan, Dumart, McIntyre, Mackell, Peirson.

Referee—Bill Chadwick. Linesmen—Sammy Babcock, Frank Udvari.

First Period—1, Detroit, Prystai (Wilson, Delvecchio) 6:46. 2, Boston, Peirson (Henderson, McIntyre) 18:09. Penalties—Lewicki 1:39, Mackell 8:18, Lindsay 8:18.

Second Period—3, Detroit, Howe (Goldham) 14:32. 4, Boston, Fisher (Chevrefils, Schmidt) 14:39. 5, Boston, Mackell (Dumart) 18:23. Penalty—Henderson 8:04.

Third Period—No score. Penalties—Schmidt (major) 19:18, Howe 19:18.

Royals Sold?

VANCOUVER, March 11 (CP).—Reports circulated here today that Guyle Fielder and Gord Fashoway of New Westminster Royals have been sold to Detroit Red Wings of the National Hockey League.

Royals' owner Ken MacKenzie, now somewhere in the east on business, was not available for comment.

IT BEATS ME

By Jim Tang

This space Sunday was devoted to an article by Scotty (Regina Leader-Post) Melville, who apparently fears that Regina might be persuaded to join the P.C.H.L. and claimed that president Al Leader's attendance figures were "misleading" and that inclusion of Saskatoon, Edmonton and Calgary had resulted in an "unhappy union" during the course arguing against it.

It would seem that Melville is jousting with windmills. While Leader is on record as stating that a strongly-backed Regina team would be welcome, there certainly is no plot—or need—to include the Saskatchewan capitol.

Melville could be reminded that it was at the instigation of the three prairie cities that Saskatoon, Edmonton and Calgary became a part of an enlarged P.C.H.L. He could be reminded, too, that it was Regina's inability to support the so-called "amateur" hockey of the Western Canada League that made the move necessary, a fact which tends to make one believe that the Queen City might be a doubtful asset at best.

As for attendance figures, it is true that Calgary and Edmonton are below last season and that the Saskatoon gain is not enough to make up for increased traveling expenses. However, the three prairie clubs have all expressed their satisfaction with the set-up and there has been no hint they do not wish to continue. It's either the P.C.H.L. or no senior hockey of calibre unless they want to go to the expense of underwriting a Regina entry. On the coast, the prairie clubs have drawn exceptionally well in the three Canadian cities and Seattle and Tacoma, although far from happy at gate figures, show an increase over last season.

Further in rebuttal, Muzz Patrick has denied statements attributed to him that he wanted no part of a continuation of the present set-up and that he would never again take his Tacoma Rockets to the prairies. It all adds up to quite a tempest in Melville's personal teapot. If Regina doesn't want any part of the P.C.H.L., that's all well and good but no one should do any hollering before he's hurt.

Leader's reply to Melville's and other similar statements was that "the three prairie cities have indicated they are satisfied with their connections with the coast clubs. The coast clubs are happy with the prairie cities and we will go on record as stating that the league will continue to operate as presently constituted and will continue to prosper despite the evident lack of desire of some people to see it do so."

So there.

Random Harvest

It's hard to see how **Jack Chesbro** missed being named to the team of all-time Yankees as selected by veteran baseball writers. Chesbro won 41 games in 1904, lost 12 and tied one. That's rather phenomenal but get this—he started and finished every game. It was a great season which was, however, unfortunately climaxed when Chesbro lost the game which won the pennant for the Boston Red Sox on a wild pitch. His spitter did something unexpected with the winning run on third. . . . The 1952 American Bowling Congress tournament at Milwaukee has a record entry of more than 7,700 teams. . . . **Joe Dukowski**, manager of Memorial Arena, has dreamed up a bit of mayhem—a hockey game between staffs of Victoria's two newspapers and two radio stations for the championship of nothing. I'm asking for **Laurie Dillabough** as my check. . . . Rivers in the Seattle area have been yielding some huge steelhead of late. A 23½-pounder was beached in the Skagit and Kent's **Don Johnson** took one weighing just over 23 pounds out of the Green on a yarn lure with an eight-pound test leader. At that, I'd sooner have tried conclusions with that mystifying salmon Duncan's **Herman Mayea** took out of Cowichan River Monday. Wonder what it was doing up there. . . . **John Hadley**, better known on the Pacific Coast as a star with St. Andrew's soccer team, is getting a three-game trial in the A.H.L. with Cincinnati Mohawks. The Vancouver youngster, owned by New York Rangers, has been playing with the New York Rovers. . . . Unless **Gordie Pogue** changes his retirement plans, New Westminster Commandos are without a goalkeeper at the moment. **Harry Preston** is turning out with Vancouver Combines, Inter-City Lacrosse League champions. Preston figures to see regular work with Combines. Coach **Walt Lee** doesn't intend to play and **Jack Green**, who alternated with Lee last season, doesn't intend to play many, if any, games. **Billy Jobb** is also planning on moving to Combines from Commandos. . . . P.C.H.L. teams will play for two new trophies this season. The Shipstads & Johnson and Phil Henderson Memorial Trophies, emblematic of league and playoff championships, respectively, have been retired. They are replaced by the Directors' and Presidents' Cups.

* * *

GUESSING DEPARTMENT: **Saskatoon** in the P.C.H.L., **New York** in the N.H.L., **Merchants** in commercial hockey playoffs. Batting average to date: At bat 130, hits 81, percentage .623.

Wests, Legion Play Saturday In Cup Match

Taking full advantage of Victoria United's excursion to Vancouver Saturday to meet North Shore, Victoria and District Football Association clubs will play two cup tie matches this week end.

Legion and Victoria West will meet in the sudden-death final for the Garrison Cup and the district championship, at Royal Athletic Park, Saturday at 2.30 p.m.

Legion gained the final by finishing on top in the first half of the schedule. Wests were the second-half winners.

Duncan Native Sons won the Garrison Cup last season by defeating Esquimalt in the final.

The Jackson Cup semi-final between Esquimalt and Civil Service was previously billed for Saturday but has been postponed until Sunday afternoon.

Williams Cops Empire Crown

LONDON, March 11 (AP).—Johnny Williams won the British and Empire heavyweight titles tonight by outpointing Jack Gardner in 15 rounds.

Gardner weighed 214¾, to 194¾ for Williams.

A capacity crowd of 18,000 at Earls Court arena booed and jeered as referee Jack Hart held up Williams' hand as winner after the bout, which was full of holding and clinching by both fighters.

Most of the fans apparently thought it should have been called a draw. The Associated Press score card gave each man six rounds, with three even.

Speaking Briefly

A Soviet official announced yesterday that Russia will send a soccer team to the Olympic Games at Helsinki.

* * *

Los Angeles city council yesterday voted unanimously to offer use of Memorial Coliseum, which seats 100,000, to major league baseball teams training in California. Coast League clubs recently agreed not to allow major league exhibition games in their parks.

* * *

Tri-City Braves will open training at Lindsay, Calif., on March 24. Ten players—four pitchers, four infielders, an outfielder, and a catcher—have been signed.

* * *

Jack Hurley, manager of Harry Matthews, Seattle light-heavyweight contender, stated yesterday he had "something big pending for May or June" when discussing an offer of $25,000 to Matthews to fight the winner of next Monday's bout between Clarence Henry and Harold Johnson.

* * *

Wilmer "Vinegar Bend" Mizell, highly-touted southpaw rookie of the St. Louis Cardinals, faced only nine batters in a three-inning job against Boston Braves yesterday. He struck out five.

* * *

Vancouver Indians and Kamloops open a best-of-three Coy Cup semi-final at Kamloops March 17. The intermediate final, against either Trail or Kimberley, starts March 22.

* * *

Spokane Indians have signed Merrill Schutz, a 6' 4" right-hander who played last season with Salt Lake City and Klamath Falls.

* * *

Ted Schroeder, veteran U.S. Davis Cup player, announced yesterday that he is giving up big-time tennis.

* * *

Jimmy Carter, world light-weight champion, and Luther Rawlings, rated the No. 1 contender, meet in a 10-round non-title bout at Chicago tonight.

* * *

Scouts Johnny Nuen and Paul Krichell have been trailing the Washington Senators in spring training, reviving reports of a possible deal with New York Yankees.

* * *

Lester Felton, 23-year-old Detroit welterweight, has signed to substitute for Johnny Bratton against undefeated Johnny Saxton in a 10-rounder at Madison Square Garden on Friday.

* * *

Edmonton Mercurys, Olympic hockey champions, yesterday defeated the Italian national team, 8-0, at Milan.

* * *

Plans to televise the middle-weight championship fight between Ray Robinson and Bobo Olson in San Francisco tomorrow have been discarded.

* * *

Philadelphia Phillies have ordered a uniform for Curt Simmons, believing their young southpaw ace will be discharged from the U.S. Army within the next three or four months.

* * *

George McNamara, former well-known hockey star, died Monday while holidaying in Miami. He was 65.

Britannia Branch carpet bowlers are reminded that entries for the club tournament must be in the hands of secretary Bert Hallett by Wednesday night.

Arrows Beaten By Cumberland In First Game

Arrow Furniture, Victoria and Lower Island senior "B" men's basketball champions, dropped a 51-49 decision to Cumberland in the first game of the Vancouver Island championship series at Victoria High School last night.

Date of the second game in the two-game total-point series to be played at Cumberland has not yet been announced.

Arrows took an early lead and held it until the final three minutes, when the Up-Island champions broke loose. Victoria led 33-28 at the half and 44-39 at the three-quarter mark. Cumberland outscored Arrows 12-5 in the final frame.

Boyd paced the winners with 21 points while Ralph Anderson replied with 14 for the losers. They were the only players to reach double figures.

Approximately 150 ardent Cumberland fans accompanied their team. Arrows had an estimated 15 supporters.

Line-ups follow:

Cumberland—Boyd 21, Bond 6, Sommerville 7, Wirz 1, Watson 8, B. Williams 6, Bonerman, A. Williams 2, Frelone, Younger. Total—51.

Arrow Furniture—Tooby 8, Anderson 14, McCagney 8, Davidson, Prior 7, Castner 3, Ranson 7, Stewart, Browning 4. Total—49.

Minor Soccer Schedules Five Cup Ties

All leagues in the Lower Island Junior and Juvenile Football Association will begin sudden-death playoffs for the Lower Island playoff championships this week-end.

Secretary Jimmy Allan announced last night that postponed league games which have a bearing on the final standings will be played after the playdowns.

Five titles will be decided this week-end, barring tie games. Only the junior division has more than two teams entered and will have to stage a knockout series.

Cups at stake are the Army, Navy and Air Force Cup—Junior division; Whittaker Cup—Division I; H. H. Brown Cup—Division II; Little & Taylor Cup—Division III; New Method Cup—Division IV, and the John Baxter Memorial Trophy—Division V.

Games scheduled follow:

SATURDAY

Division III, final—James Bay Merchants vs. Eagles, Lower Beacon Hill, 1 p.m.

Division IV, final—Combine Pee Wees vs. Star Macs, Upper Beacon Hill, 1 p.m.

Division V, final—St. Louis College vs. Eagles, Hollywood Park, 1 p.m.

SUNDAY

Junior division, semi-finals—Cowichan Braves vs. Victoria College Vikings, Duncan, 2 p.m.; Heaneys vs. Victoria Combines, Lower Beacon Hill, 1 p.m.

Division I, final—Maycock Optical vs. Tillicums, Hampton Road Park, 2 p.m.

Division II, final—Army, Navy and Air Force Vets vs. Harris Cycles, Lower Beacon Hill, 1 p.m.

Exhibition Baseball

	R	H	E
New York (A) ..... 011 300 000—7	16	0	
Boston (A) ..... 121 010 001—6	7	0	

Bain, Hogue (4), Madison (8) and Berra; Houk (5), Nixon, Flowers (4), Brodowski (6) and Evans.

	R	H	E
Chicago (A) ..... 100 002 400—7	11	3	
St. Louis (A) ..... 300 000 003—6	8	3	

Brown, Grissom (4), and Porter; Harrison, Garver (8) and Courtney.

	R	H	E
Boston (N) ..... 000 000 000—0	3	0	
St. Louis (N) ..... 120 000 00x—3	5	0	

Burdette, Cole (4), Jester (8) and Salt; Parks (8), Mizell, Krieger (4), Schmidt (7) and Pasini(an), Bucha (8).

	R	H	E
New York B's (A) ..... 200 000 000 0—2	7	0	
Philadelphia B's (N) 001 010 000 1—3	7	0	

(10 innings): Ciotte, Creghino (7) and Blanchard; Dempsey, Sanford (4), Crisante (7), Miller (10) and Rivetti; Burgess, Homers—Philadelphia, Rivetti, 3rd and 5th, Burgess, 10th.

	R	H	E
Pittsburgh (N)	4	7	0
Regina (PCL)	2	8	4

Law, Waugh (4), Lundberg (7) and Gazagnia; Kline (7), Johnson, Shane (4), Nagy (7) and Christie.

Last Game Gives Totems Chance to Tie for Lead

HOW THEY STAND

	W	L	F	A	Pts.
Mount View	6	1	294	194	12
Victoria High	5	2	294	195	10
Esquimalt	5	3	256	224	10
Oak Bay	3	5	349	310	6
Mount Douglas	0	8	258	448	0

Esquimalt whipped Oak Bay, 41-35, at Esquimalt yesterday to move into a second-place tie with Victoria High in the Inter-High School Basketball League. It was the teams' final game of the schedule.

Only one game remains to be played in the loop. Mount View's clash with Victoria High Totems was postponed yesterday when the referees failed to appear. It will be played at a later date.

A Mount View win will give the suburbanites the league title, won last year by Oak Bay, whereas a win for the Totems will necessitate a playoff.

Esquimalt was never headed although the Bays made it uncomfortably close for the first three quarters. The Dockers held a 9-8 first quarter lead and left the floor at the half-time interval with a shaky 20-18 margin.

Things looked blacker for the home team in the third quarter when Bill Dobbie and Ron Hunter left the game with five fouls. However Gordie Jones and Ralph Bennett took over the scoring load in the final stanza and Esquimalt pulled away in the latter stages of the game.

Dobbie was a tower of strength for the winners, pushing in 17 points while Laurie Veitch was high for Oak Bay with 13.

Team lineups:

Esquimalt—Hunter 2, R. Bennett 9, Jones 13, Cunningham 1, Sherguld, Dobbie 17, Harris, Smith, Carter, Nes, Walls, C. Bennett. Total 41.

Oak Bay—Veitch 13, Barnes 11, Lewis 3, C. Smith 2, B. Smith 4, Browne, Mitchell, Priestley, Sharp, Little 2. Total 35.

Curling Enthusiasm Postpones Speech

OTTAWA, March 11 (CP).—Curling enthusiast Senator John T. Haig told the Senate tonight that he is "so full of curling I can't think of politics at all."

Consequently the 74-year-old Opposition leader adjourned until tomorrow delivery of the main Progressive Conservative criticism in the Throne-speech debate in the Senate.

Senator Haig delayed his arrival in Ottawa a week to attend last week's Canadian curling championship at his home town of Winnipeg.

City Club Island Champs

The Victoria Minor Hockey Association's midget division all-star team captured the Vancouver Island midget championship by defeating Nanaimo, 6-0, at Memorial Arena last night.

The Victoria team took the two-game total-goal series, 13-0, and will now meet Vancouver in a similar series for the Coast title. The series will be played at Memorial Arena with the first game tomorrow at 5 p.m. and the second Friday at 9 a.m.

Goalie John Gittens was the individual star for the winners as he racked up his second play-off shutout. The all-stars have played Nanaimo four times this season and Gittens has recorded a shutout each time.

Victoria took a 2-0 lead in the first period on a pair of goals by Brian Erb. Other goals were scored by Buddy Brice, Walt Harris, Bill Dawson and Allan Taylor.

Walt Davis, Nanaimo goalie, was outstanding for the losers.

Baseball Meeting

Anyone interested in furthering minor baseball in Victoria this summer is asked to meet in Room 210 of the Pemberton Building, Sunday at 1 p.m.

Team managers will be expected to have tentative line-ups of their clubs. It is hoped to organize leagues in the three age groups—14 and under, 16 and under and 18 and under.

LOS ANGELES, March 11 (INS).—U.C.L.A. smashed favored University of Washington, 60 to 50, last night to win the Pacific Coast Conference basketball championship.

Hockey Scores

WESTERN CANADA JUNIOR
Regina 3, Calgary 1.
(Regina wins best-of-five semi-final 3-0).

SASKATCHEWAN JUNIOR
Flin Flon 9, Saskatoon 6
(Flin Flon leads best-of-seven semi-final 3-1).

ALLAN CUP PLAYOFFS
Edmonton Pats 4, Melville Millionaires 3
(Edmonton leads best-of-seven series 1-0)

MARITIME MAJOR
Sydney 1, Charlottetown 14.
Halifax 3, Saint John 4.
Glace Bay 3, Moncton 8.

QUEBEC JUNIOR
Quebec 1, Montreal Nationales 2
(Nationales lead best-of-nine semi-finals 3-2).

ONTARIO SENIOR A
Stratford 1, Brantford 4
(Best-of-seven semi-finals tied 3-3).

ONTARIO JUNIOR A
Toronto Marlboros 2, Guelph 8
(Best-of-seven semi-final tied 3-3).
St. Catharines 4, Kitchener 1
(St. Catharines leads best-of-five quarter-finals 2-1).

MARITIME JUNIOR
Halifax 7, Trenton 3
(First game of best-of-three finals).

THUNDER BAY JUNIOR
Port William Hurricanes 4, Port Arthur Bruins 7
(Port William leads best-of-seven finals 3-1).

NORTHERN ONTARIO SENIOR
Sault Ste Marie 5, North Bay 8
(Sault Ste Marie leads points-to-count southern group finals series 5-3).

QUEBEC SENIOR
Sherbrooke 3, Montreal 9.
(Montreal leads best-of-seven quarter-final series 3-2)
Valleyfield 8, Chicoutimi 3.
(Best-of-seven quarter-final tied 3-3).

FAN FARE

By Walt Ditzen

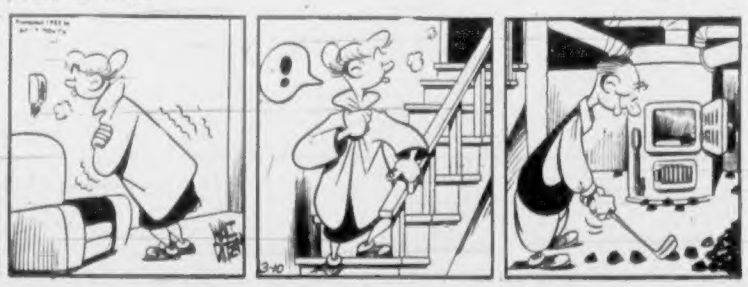

ADVANCE SALE WED., MARCH 12 1 to 5 p.m. and at 6.30 p.m. Arena Box Office

HOCKEY

NEXT GAME Wednesday MARCH 19

PLAYOFFS

MEMORIAL ARENA

TONIGHT AT 7 P.M.

ISLAND JUNIOR CHAMPIONSHIP

VICTORIA vs. NANAIMO

COMMERCIAL PLAYOFF — ARMY vs. MERCHANTS

All Seats Reserved, 50¢ and 75¢

NOTE: Season Ticket Holders may claim their seats at advance sale—or No. 1 Wicket at 6.30 p.m.

Regina Claims U.S. Grid Aces Looking North

REGINA, March 11 (AP).—A club official said yesterday that Saskatchewan Roughriders have been "swamped" with letters from United States football players anxious to come to Canada.

"American players who were with us last year have spread the gospel so well that we don't have to look for footballers," said Don McPherson, chairman of the Riders' player negotiating committee.

He reported the western champions are dickering with Johnny Karras, Illinois halfback, and Larry Isbell, crack Baylor University quarterback.

"One thing is sure. We're not offering $14,000 contracts to anyone, unless he brings two other good ones with him who will play for nothing."

McPherson's reference to $14,000 contracts was an obvious comment on the signing of Drake University's star Negro halfback, Johnny Bright, by the Calgary Stampeders.

Golf--- Here's How

By SAM SNEAD
Golf's Greatest Player-Teacher

Is this player swinging in good golf form? If not, what's wrong? It seems to me that this player is using his arms as the sole means of storing up power. His hands are approaching shoulder height in the backswing but he has used no hip pivot and no shoulder pivot. At this stage of the game his hip and shoulder pivot should be half completed. The next flaw I think I see is that the player seems to have shifted his hips to the left paralleling the direction line as he swung the club back to the right. This destroys all rhythm and puts the player out of position for the downswing. The hips, like the shoulders should pivot about the spine as an axis but the hips shift only about half as far as the shoulders pivot. The head remains in fixed position. Our pictured player has cocked his wrists too early in the backswing. The result will be that he will uncock his wrists too soon in the downswing, spending the force they add to the speed of the club-head in mid-air instead of on the ball at the bottom of the downswing.

(Released by John F. Dille Co.)

Masked Marvel Defeats Bruno

Con Bruno, a new hero in Victoria wrestling fans' eyes, failed to live up to expectations in the role and lost the main event to a "masked marvel" before a fair-sized crowd at the Victoria Ballroom, Monday night.

Popular Chief Thunderbird won the semi-main event from Gene Blackley. The Chief lost the opening fall, won the second and took the deciding fall when Blackley was disqualified for fouling.

Gordon Hessel beat Bert Parks in the special event while Dick Watson and Roy Speller, two Victorians, battled to a draw in the opener.

Tickets for tonight's P.C.H.L. game at Saskatoon between New Westminster Royals and the Quakers were sold out in three hours on Monday. The Saskatoon Arena will hold about 5,500 fans.

Billiard Champion Fails To Get 'Possible' Approved

LONDON, March 11 (CP).—The perfect snooker break of 147 points, never accomplished before, has been scored here by Clark McConachy, world billiards champion, but it won't go into the books as a record.

In a friendly match at London's Beaufort Club, the New Zealand wizard accounted for 15 blacks off as many red balls and followed on by potting all the colored balls.

The unprecedented break, made on a table reserved for professional players, beat by a single point the previous high run, scored by Jo Davis in 1950 in a match against the Canadian snooker champion, George Chenier, of Montreal.

But Davis' mark of 146 will stand as the recognized world's record.

Officials of the Billiards Association and Control Council, called to put their seal of approval on McConachy's brilliant feat, found that the table he used was slightly above standard dimensions.

Merchants, Army Resume Mercantile Semi Tonight

Victoria Merchants and Army will resume their Commercial Hockey League semi-final play-off battle at Memorial Arena tonight starting at 8:30 p.m.

It will be Army's last chance to make it an all-service final. Merchants lead the best-of-five series 2-1 after whipping the soldiers, 8-2 Monday. The winner will meet Navy, which steamed past 7-Ups in three straight games, in the best-of-seven final.

JUNIOR PRELIMINARY

The Victoria Minor Hockey Association junior all-star club will meet Nanaimo all-stars in the deciding game of the Vancouver Island junior hockey championship in the preliminary at 7. Nanaimo holds a 3-1 lead in the two-game total-goal series.

Army officials announced yesterday that Felix Lange would be the net custodian for the all-important match. He will replace Doug Boettcher who received a three-stitch cut under his jaw during Monday's contest. Rocky Nash will also see action after sitting out the last game with bruised shoulder.

Jim Lackie reported that his Victoria Merchants' line-up would remain the same, except that Ken Gunter might not be in uniform. Gunter, who is suffering with an injured back, played Monday against his doctor's instructions.

VARGA, LACREE LEAD

Ed Varga and Norm LaCree of 7-Ups, winner and runner-up, respectively, in the league's individual scoring race, have also been setting the pace in play-off scoring. Each wound up with eight points for the three games their club played and shared eight of 7-Ups' 12 goals.

However, the Bottlers are out and a new play-off leader is almost a certainty. Navy's Roy Derry and Orville Coulter are only one point back while Army's Stew Vary, Merchants' Cliff Coulter, and Navy's Al Standley each have six points.

Play-off scoring statistics follow:

	G.	A.	Pts.	Pen.
Varga, 7-Ups	4	4	8	0
LaCree, 7-Ups	4	4	8	4
Derry, Navy	4	3	7	4
Coulter, Navy	2	5	7	2
Standley, Navy	5	1	6	6
Vary, Army	2	4	6	6
C. Coulter, Merchants	3	3	6	2
Hallam, Army	4	1	5	0
McKay, Navy	3	2	5	2
B. Coulter, Merchants	3	1	4	2
Johnson, Navy	1	3	4	8
Gunter, Merchants	3	0	3	0
Gallant, Merchants	2	1	3	2
McBeth, Merchants	2	1	3	2
Wood, Navy	2	1	3	0
Rond, Navy	2	1	3	0
Stedlowski, Navy	1	1	3	0
Kishick, Merchants	1	2	3	8
Weibe, 7-Ups	1	2	3	2

STRATHCONA ALLEYS

MIXED FIVEPIN LEAGUE

Naval Armament Depot	55
R.C.M.P. No. 1	23
R.C.M.P. No. 2	22
Jack Leonard	22
Victoria Flying Club No. 1	21
Moore-Whittington	20
C.V.E.	19
V.R.B.A.	18
Champions	14
Frankhams	13
C. J. McDowells	11
Victoria Flying Club No. 2	10

Leonards — E. Heddad 568, G. King 505, A. Cunnian 634, R. Kerr 534, A. Kline 408, handicap 48. Game totals 852, 1,022, 909—2,773.

Naval Armament Depot—S. Jordan 604, J. Bowes 384, M. Greenberg 449, S. Nelissen 512, S. Worrall 696. Game totals, 890, 857, 927—2,644.

Naval Armament Depot 2 pts., Leonards 2 pts.

C.V.E. — J. Dakers 559, Mrs. Harrod 537, K. Maynes 408, Mrs. Dakers 391, Mr. Harrod 452, handicap 264. Game totals, 948, 782, 877—2,608.

V.R.B.A. — G. Minnes 589, Miss J. West 559, B. Smith 875, Miss J. Aikinson 610, G. Tufts 504. Game totals, 935, 1,077, 1,127—2,961.

V.R.B.A. 3 pts., C.V.E. 1 pts.

Victoria Flying Club No. 1—W. Billam 501, Mrs. E. Billam 502, P. Phillips 464, Mrs. Y. Knapp 395, D. Miller 454. Game totals, 865, 842, 799—2,506.

Victoria Flying Club No. 2—P. Paine 421, H. Nash 444, G. Jupne 360, Mrs. E. Paine 540, Mrs. E. Jackson 431, handicap 34. Game totals, 803, 589, 809—2,001.

Victoria Flying Club No. 1, 3 pts.; Victoria Flying Club No. 2, 1 pt.

R.C.M.P. No. 1—H. Young 640; G. Young 659, J. Young 428, J. Drummond 810, W. Macdonald 466. Game totals, 1,018, 966, 846—2,830.

R.C.M.P. No. 2—W. McLatchie 517, M. Colmore 472, L. McLatchie 604, P. Bonneath 628, R. Cummer 490, handicap 9. Game totals, 891, 1,021, 917—2,829.

R.C.M.P. No. 2, 3 pts.; R.C.M.P. No. 1, 1 pts.

Frankhams — Mrs. G. Frankham 406, P. Bonnell 458, Mrs. R. Bonnell 383, C. Frankham 501, H. Shemil 436, handicap 13. Game totals, 871, 981, 828—2,192.

C. J. McDowells—Miss P. Milburn 376, Miss P. Littler 452, R. Chase 419, J. Littler 547, J. Long 592. Game totals, 696, 893, 787—2,176.

C. J. McDowells 3 pts., Frankhams 1 pt.

Moore-Whittington — Mrs. B. Wilson 434, E. Fess 538, Miss M. Darnell 349, D. Duncan 472, D. Marland 462. Game totals, 734, 791, 689—2,213.

Moore-Whittington, 4 pts. Champion Furniture defaulted.

Remember When . .

Manuel Ortiz won back his world bantamweight boxing title by taking a close decision over Harold Dade at Los Angeles five years ago last night. Dade had beaten the champion two months previously. Ortiz himself lost the title to Vic Toweel three years later.

Victoria Dogs Take Honors For Obedience

Victoria entries took all the honors in the obedience trials during the Victoria City Kennel Club Dog Show held at the Crystal Garden Saturday.

Mrs. Abkhazi's Shetland Sheep dog "Haven Bonny Jean" won the novice A class; Mr. and Mrs. E. Graham's German Shepherd "Flash of Finnerty" won the open A division; J. H. Green's Labrador [illegible] the open B class; and Mrs. D. B. Hudson's Keeshond Ch. "Oakcrest Pantofel" won the utility class.

A Cocker spaniel owned by Mr. and Mrs. James Roberts of Abbotsford, B.C., was named Top-show.

Results: Best-in-show—West Highland White Terrier owner by R. B. Smith of Vancouver, B.C.

Best sporting—English Cocker Ch. Master Key Dop, owned by Mr. and Mrs. James Roberts of Abbotsford, B.C.

Best sporting hound—Dachshunge Danbach's Koenig, Owned by Mr. and Mrs. M. Dashauer of Silverdale, W.

Best working—Doberman Pinscher Carol's Berky V Wiss owned by Milliren L. Metz of Portland, Ore.

Best terrier—West Highland White Ch. Highlands Tartan Duke owned by Mr. R. B. Smith of Vancouver, B.C.

Best toy—Pomeranian Pauline's Charm Gold owned by Florence M. M. Ryals, Seattle, Wn.

Best non-sporting—English Bulldog Construction Citation owned by H. J. Wobert, Tacoma, Wn.

Best Canadian bred—West Highland White Terrier owned by R. B. Smith of Vancouver, B.C.

Best Canadian bred puppy—Wire Fox Terrier Gal Roance owned by W. Maynard of B. Burnaby, B.C.

Straiths Reach Paddle Finals With Grocers

Pick an' Pack and Straith Clothing advanced into the final of the Victoria Table Tennis Association division A playoffs last night.

League champion, Pick an' Pack edged Heaneys Cartage, 25-23, while Straith Clothing defeated Robinson's Grocery, 26-24.

The finals will be held next week.

Vogue Cafe won the Consolation playoff by whipping Macdonald Electric, 35-15.

Line-ups follow:

Pick an' Pack—A. Neal 8, W. Chew 9, J. Revelstoke 5, J. Wood 1, Lunquist 1.

Heaneys Cartage—A. Elworthy 7, G. Cook 4, D. Reaney 6, L. Greenwood 7, K. Gunn 6.

Straith Clothing—B. Cashes 5, N. Craig 2, T. Lowe 9, C. Ngai 9, G. Oldfield 1.

Robinson's Grocery—W. Robinson 7, R. Morris 8, P. Southern 4, S. Halber 2, G. Lowe 5.

Vogue Cafe—E. Neal 10, R. Lesson 7, B. Mottinger 6, G. Elworthy 8, L. White 4.

MacDonald Electric—P. Bedford 5, Sohan Singh 5, R. Mayowa, J. Stewart 3, R. Rooney 2.

• FINE FABRICS
• SMOOTH FIT
• FAULTLESS TAILORING
One Week Delivery
BRITISH IMPORTERS
614 YATES ST. E 1612

Colonist Cup Draw Today

Eight Vancouver Island high schools will invade the Victoria High School gym on Friday and Saturday nights for the biggest hoopla spectacle of the year, the Vancouver Island High School Basketball Tournament.

Joining Alberni High School, winners of the coveted Colonist Cup in last year's tourney, will be Cumberland, Cowichan High of Duncan, Nanaimo, Victoria High, Esquimalt, Mount View and Oak Bay.

Laugie Wallace, tournament chairman, announced last night that Archie McKinnon, recently chosen Canadian Olympic swimming coach, will make the draw today.

Esquimalt Seeks Boxla Facilities

Esquimalt citizens interested in providing box lacrosse facilities for Esquimalt youngsters are asked to attend a meeting in the C.C.L. Labor Hall, 715 Johnson Street, Saturday at 3 p.m.

The Esquimalt municipal council has been requested to build a box but there has been no indication of what action it will take.

Ten Ex-Champs Seek Shuttle Laurels

WINNIPEG, March 11 (CP).—Top shuttle stars from across the Dominion are in Winnipeg tonight, practising for the 1952 Canadian badminton championship matches which open Wednesday.

At least 10 former champions will compete in the four-day competitions.

Heading the list is Vancouver's Daryl Thompson, defending men's singles champion. The 27-year-old coast star also is co-holder of the mixed doubles crown with Mrs. Jean Bardsley, also of Vancouver.

Toronto will have four champions in the various events. Topping the entry is the veteran Dick Birch, who has won the singles championship three times, the men's doubles once and the mixed doubles seven times.

Grant Henry of Toronto was co-winner of men's doubles honors in 1950; Edith Marshall shared the women's doubles 1948; and Barbara Ince was in on the 1947 mixed doubles championship combination.

Other Vancouver players back for a chance at titles are Clare Lovett, 1947 and 1948 women's singles champion and 1947 and 1949 doubles; and Lois Reid, women's singles champion in 1950.

Montreal's Gordon Simpson is defending co-holder of the men's doubles crown with Birch. Marj Mapp, also of Montreal, was women's singles titleholder in 1949.

The 10th former winner is Calgary's 30-year-old Al Williams, who won singles honors in 1950.

The women's singles title play will be wide open due to the absence of the former Kae Otten of Winnipeg, now Mrs. Matthew Grant of England.

Others expected to make a good showing for Mrs. Grant's vacant crown include Marge Shedd of Toronto, runner-up in 1951, Joanne Legger of Saskatoon, Saskatchewan provincial [illegible] Vivian O'Grady.

Powell Seeks Scoring Sweep

SAULT STE. MARIE, Mich., March 11.—Ray Powell, 26-year-old centre of Providence Reds, enters the final week of play in the American Hockey League virtually assured of the scoring championship and assist crown.

Powell has collected 93 points, 17 more than runner-up Steve Wicks of Cleveland. He has amassed 68 assists, 11 more than teammate Barry Sullivan and Jackie Hamilton of St. Louis.

The veteran sharpshooter also is in the running for the goal-getting title. Powell has tallied 35 goals, two less than Wochy's pace-setting 37.

Powell, who has two games to play, previously won scoring titles with Kansas City of the erstwhile United States League in 1948-49 and 1949-50.

LOGY, LISTLESS, OUT OF LOVE WITH LIFE?

Then wake up your liver bile . . . jump out of bed rarin' to go

Life not worth living? It may be the liver! It's a fact! If your liver bile is not flowing freely your food may not digest . . . gas bloats up your stomach . . . you feel constipated and all the fun and sparkle go out of life. That's when you need mild, gentle Carters Little Liver Pills. You see Carters help stimulate your liver bile till once again it is pouring out at a rate of up to two pints a day into your digestive tract. This should fix you right up, make you feel that happy days are here again. So don't stay sunk, get Carters Little Liver Pills. Always have them on hand. Only 35c from any druggist.

READY-MIXED EXTERIOR PAINT
Dark Grey, Medium Grey and Brown
$3.50 per gallon
Also
EXTERIOR and INTERIOR PAINT
White — Ivory — Cream — Green
$4.95 and $5.95 per gallon
ALUMINUM PAINT
For Various Purposes
$3.00 for U.S. gallon
For Your Shortage—See Our Surplus
CAPITAL IRON AND METALS LTD.
1824-1832 Store Street G 2434—G 8441

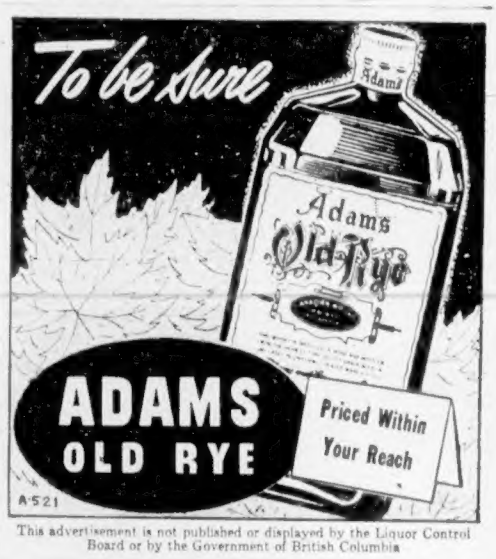

This advertisement is not published or displayed by the Liquor Control Board or by the Government of British Columbia

Edgeworth is Canada's most popular imported pipe tobacco. Cooler, longer-burning Edgeworth never bites your tongue. It's America's Finest Tobacco.

A delightful, unbiteful, justright-ful smoking mixture. There's no finer blend of imported tobaccos than Holiday . . . with a different, exciting aroma.

52-1

Now! Dog Odor Banished with "RED TOP"

Start your pet on a steady diet of nutritious Red Top with added chlorophyllin today! Chlorophyllin takes away "doggy" odors . . . and your pet still has the high protein value of Red Top, with rich, lean red meat and liver . . . the pet food approved by animal clinics the country over! Bad breath and offensive body odors will vanish completely after a steady SEVEN-DAY Diet! So feed your pet Red Top with chlorophyllin, nature's own deodorant, NOW!

"Ah'm back in Tae hoose again"

I'm out of the dog house and back by the fireside thanks to Red Top, with chloro- phyllin! I smell about as sweet as the heather!

Dogs Know It . . . . . Dogs Show It!

"RED TOP" PET FOODS

LISTENING IN WITH PORTABLE PETE

First on your list of holiday equipment should be a portable radio—powered with "Eveready" "Mini-Max" Batteries. Size for size, the longest lasting—penny for penny, the most economical—"Eveready" brand is your best buy in portable batteries.

"Eveready", "Mini-Max", "Nine Lives" and the Cat Symbol are registered trade-marks of

NATIONAL CARBON LIMITED
MONTREAL TORONTO WINNIPEG

EVEREADY THE BATTERY WITH "NINE LIVES"

FOR DEPENDABLE TRANSPORTATION—be Specific . . . say UNION PACIFIC

UNION PACIFIC RAILROAD

the Traveler's choice

ALL-ROOM SLEEPING CAR between Seattle and CHICAGO operating on the Streamliner "City of Portland" . . . earliest arrival . . . no change en route . . . no extra fare. Also, reserved coach seats with latest improved leg rests . . . roomy lounges . . . dining cars, serving delicious food fresh from the Union Pacific West.

DAILY SERVICE—LOW FARES

		Example
Lv. Seattle	12:30 p.m.	Friday
Lv. Portland	5:30 p.m.	Friday
Ar. Chicago	11:30 a.m.	Sunday

We'll help plan your trip
"Travel-shop" Monday through Friday at our conveniently located
CITY TICKET OFFICE
1300 Fourth Avenue at University Phone ELliott 6933
Seattle, Washington

UNION PACIFIC RAILROAD
ROAD OF THE DAILY STREAMLINERS

Sidney Tests Set for Soil-Enricher

A new chemical which is reputed to be able to change the poorest soil—even desert sand—into rich loam, will be used in experiments at the Dominion Experimental Station, Sidney, in the near future.

The chemical, called krilium, was developed by an American chemical company, which claims that the chemical, when mixed with soil, has the property of forming chains of tiny particles which roll up like small sponges and retain their form regardless of rain or drought.

The chemical acts like humus but many hundreds of times as fast, the company states. Two pounds of krilium gives as much life to soil as 200 pounds of peat moss or 500 pounds of ordinary compost, according to claims.

The new chemical will not be available in commercial quantities for two years, and no price has been set at this time. A factory is being built in Texas at a cost of $50,000,000 to produce the raw material from which krilium is made.

During the Second World War Paris was occupied by the Ger- [illegible] June 14, 1940, to Aug. 22, 1944.

Special—SAWDUST—Special
3 Days Only
for Farm or Garden
2 Units Bulk Only $5.00
O.K. FUEL
760 Topaz G 2435

On the Labor Front

I.W.A. Begins Education Plan for Members

By BILL MAVOR

An experiment to "educate" trade union members in laws affecting labor groups and in public speaking has been started within the Victoria local of International Woodworkers of America (C.I.O.-C.C.L.).

A six-member group will study a syllabus being drawn up by a Local 1-118 executive member.

If the experiment is a success, [illegible] unionism and labor laws to the general membership, the six trained men, putting over their knowledge during actual union meetings and in discussion with fellow workers, it was reported.

Education and speaking courses would be tied together, a student being asked to prepare a short talk, for example, on the proposed amendments to the Workmen's Compensation Act.

In such a requirement, it is felt, the speaker would have to study amendments in preparing his address.

Safety laws and practices also could be taught in such a manner, it was reported.

The experiment has the backing of Local 1-118 and later may be expanded.

Starting salaries for university graduates are higher this year, the federal department of labor reports.

The average starting salary for engineering graduates is about $275 monthly. Bachelor of Commerce graduates taking business posts will get an average of about $225 monthly. Chartered accountants firms are offering posts to Bachelor of Commerce graduates, who are to continue studying for their C.A. degree, starting salaries of $125 per month.

Averages are estimates and graduates might be offered less or more, the department states.

* * *

Conciliation boards will deal with disputes concerning the Empress Hotel and the Victoria Building Industries Exchange Ltd.

A board will hear arguments from Canadian Congress of Labor representatives for 325 Empress Hotel employees. They seek a 20-cent-an-hour wage increase, a four-hour reduction of the work week to 40 hours, and seven other points.

The second board will recommend on carpenters' wages. An exchange offer of 16½ cents hourly has been rejected by International Brotherhood of Carpenters and Joiners, local 1598 (AFL-T.L.C.), representing some 500 workers.

Use of a conciliation board was recommended by conciliation officer W. T. McLaughlin following a meeting between the two parties Monday.

Victoria carpenters' basic wage rate is $1.75. They seek $2.50 hourly.

Wage negotiations are continuing, meanwhile, at Vancouver for 800 seamen represented by the Seafarers' International Union.

The union seeks a $50-a-month pay boost plus increased overtime rates of up to $1.50 an hour. Lowest basic wage for the 800 unlicensed seamen would jump from $145 to $195 if the requests are granted.

Companies involved are Canadian Pacific, Canadian National and Union Steamships.

* * *

A coroner's jury at Campbell River has recommended that motors of all mobile equipment be stopped while under repair.

The recommendation came from an inquest into the death of Charles Lane, 44, of Campbell River, who was killed Friday at Gooseneck logging operations of Elk River Timber Company.

Evidence given was that Lane completed repairs to brakes of a tractor and instructed the driver to obtain a load of logs in order to help test the brakes.

Lane apparently went between the tractor and the arch to remove a plug from the back of the tractor when the arch passed over him. The motor was running during repairs and Lane had no warning when the tractor moved, it was reported.

The driver did not see Lane go between the machine and the arch, the jury was told.

This Tonic Tablet Helps End "Tired Feeling"

Phyllosan has had gratifying world-wide success because when taken regularly after meals—PHYLLOSAN BRINGS RELIEF. You may have more energy, a better appetite. No more fits of nervous depression. Stop worrying, let Phyllosan go to work to help you feel like a new person. TRY PHYLLOSAN TODAY. Buy at druggists 85c (60 tablets)—double quantity $1.50. Don't delay—act now!

TRAILWAYS
Express Bus Trips
Connect With C.P.R. and B.C.F. Boats
TO CALIFORNIA
Return Fares from Seattle
San Francisco 21.40
Los Angeles 31.40
Mexico City 97.75
Express Buses in All the East
Make Your Reservations Now
Sleepers and Hotel Reservations
Your Friendly Travel Agent
WESTERN CANADA TRAVEL SERVICE
602 Courtney Street, opp. Post Office
between Post Office and Bus Depot
George E. Wilks, Manager B 4713

YOUR PET NEEDS BIRD GRAVEL!

Keep your canary or budgie happy and healthy!—see that he has fine gravel. He needs gravel—it's his way of grinding his food and digesting it properly. Prizewinners know that BROCK'S Bird Gravel is a "must" along with BROCK'S Bird Seed or BROCK'S Budgerigar Food. Insist on BROCK'S Bird Gravel, clean, hard crushed quartz, air-washed and sifted to uniform size.

BROCK'S BIRD GRAVEL

INSIST ON BROCK'S

1-51

EATON'S Half-Day Specials

Shop Early to Be Sure of Sharing These Important Savings
Limited Quantities — Clearance Lines

Women's Canoe Shoes
- Comfortable moccasin-type shoes
- Of rawhide leather with composition soles, flat heels
- Hand sewn vamp and drawstring around the top
- Colours brown, pearl, palomino . . . sizes 4 to 9.

Half-Day Special, pair 3.95
EATON'S—Women's Shoes, Second Floor

Boys' Oxfords
- Blucher or moccasin toe strap styles
- In brown kip leather
- With Neolite soles and heels
- Sizes 1 to 5½ collectively.

Half-Day Special, pair 5.98
EATON'S—Boys' Shoes, Second Floor

Day and Night Pyjamas
Men's jersey knit cotton ski pyjamas, classed as substandards but the flaws are slight. Tops with round neck or lapel collar . . . bottoms have elastic waist. Colours of blue, wine, rust, grey. Sizes small, medium, large. Half-Day Special, pair 3.89
EATON'S—Men's Furnishings, Main Floor

Plastic Curtains
- For bathroom or kitchen
- Shortie style curtains of leaf designed plastic
- Complete with priscilla valance and tie-backs
- Colours—red, blue or green . . . sizes 20"x42".

Half-Day Special, pair 1.59
EATON'S—Draperies, Second Floor, House Furnishings Building

Garment Bags
- New "Keep-Save" paper garment bags
- Of heavy brown paper with metal hook for hanging
- Metal clasps on side for closing
- Size 27"x4"x60" . . . for suits, coats, dresses, etc.

Half-Day Special, each 89c
EATON'S—Notions, Main and Lower Main Floors

Bleached Sheets
- Of snowy white, bleached cotton
- Good quality . . . some slightly damaged
- In a full double-bed size, 81"x100"
- Limited quantity only.

Half-Day Special, each 3.19

Bedspreads
- Chintz in printed designs
- Rayon and cotton in smart stripes
- Finished with flounced sides, cut corners.
- Limited quantity

Half-Day Special, each 3.97
EATON'S—Staples, Main Floor

Four Hardware Features

Food Choppers
Made of heavily tinned cast iron with two cutting blades . . . clamps to the table. Minces, grinds, chops meat and other foods. A handy kitchen utensil priced remarkably low. Half-Day Special, each 1.79

Tool Sets
A special for the home carpenter! Set consists of a hammer, screwdriver, pliers, cold chisel and a crescent wrench. Comes complete in a cotton bag. Half-Day Special, complete 2.89

Filtro Teapots
An all-aluminum teapot with a black plastic knob and handle . . . long pouring spout for easier handling. Family size, six-cup capacity. Budget priced for half-day shoppers! Half-Day Special, each 2.19

Car Mats
Good quality rubber mats with bevelled edges. Ribbed underneath to prevent sliding. In black, red, blue and brown. Sizes about 14x18 inches. Half-Day Special, each 1.49
EATON'S—Hardware, Lower Main Floor

Bargain Basement
Please, No Telephone or Mail Orders

Cushion Foot Socks
Factory rejects of men's plain knit and waffle knit cotton ankle socks with extra cushioning in the sole. A wide colour choice in sizes 10½ to 11½. Half-Day Special, pair 49c

Coloured Flannelette
Mill ends of cotton flannelette in plain pastel shades. Useful, 1 to 5-yard lengths . . . 36 inches wide. Suitable for children's wear, linings, etc. Half-Day Special, yard 29c

Girls' Cotton Briefs
White cotton knit briefs styled with elastic waistband and double gusset. Sizes 8 to 14. Buy several pairs at this exceptionally-low price! Half-Day Special, pair 29c

3-Ply Botany Wool
Outstanding value on good quality, 3-ply wool. Suitable for knitting sweaters, socks, mitts, etc. In a good range of colours. Approx. 1-oz. skein. Half-Day Special, skein 24c
EATON'S—Bargain Basement

A Study Project in
Handweaving
Presented by the Shuttle Craft Guild
On the Third Floor, Main Building,
Each Day Until
Saturday, March 15th
Watch an experienced handweaver operating a loom . . . see how to weave lovely place mats, yardage, aprons, scarves and many other useful articles.

Many of Our Best Values Never Receive Newspaper Attention . . .
Look for the
Not-Advertised Specials
Throughout the store you'll find smaller lots of merchandise marked generously low to clear quickly! The Not-Advertised ticket will indicate them . . . your guide to extra savings!

Store Hours: 9 a.m. to 5 p.m. Wed., 9 a.m. to 1 p.m.
THE T. EATON Co BRITISH COLUMBIA LIMITED
Phone E 4141

NOW-featured at grocery stores everywhere!
ALWAYS ASK FOR CATELLI IN CARTONS OR CANNED

LOCAL NEWS

The Daily Colonist.

(ESTABLISHED 1858)

COLONIST TELEPHONES
All Departments ..... E 4111
AFTER 11.30 P.M. AND BEFORE 8.00 A.M.
News Office ..... E 4509 Composing Room E 0725
Reporters ..... E 8309 Sports ..... E 7000

NO. 77—NINETY-FOURTH YEAR | VICTORIA, BRITISH COLUMBIA, WEDNESDAY MARCH 12, 1952 | SECOND NEWS SECTION

Speechy Time Had by All

BY JIM NESBITT

It was public works day in the legislature Tuesday. We heard about one of the biggest spending departments of government from Mr. Kennedy, the minister of public works, also minister of lands and forests.

[illegible]

Hundreds Wave Ship Farewell

H.M.C.S. Quebec leaves from the quay at Esquimalt bound for the new base at Halifax, N.S., long. It's back coast to Know Nov. [illegible]

Symbolical Stuffed Rabbit Aboard as Quebec Leaves

[illegible]

Murder Trial Witnesses Tell of Fight, Drinking

[illegible]

Tax Suggestion Gets Nowhere

AROUND TOWN

A suggestion by Ald. Brent Murdoch that the poll tax should be abolished or revised didn't get very far with the executive committee yesterday.

On a motion from Ald. Percy Scurrah, the committee will recommend to council that the question of road and poll tax remain unchanged this year.

Ald. Murdoch, who is not a member of the executive committee [illegible]

* * *

A motorist who drove over a fire hose was fined $5 when he appeared in city police court yesterday.

Herbert Smith, 152 Ladysmith, pleaded guilty to driving his car over the hose during a fire aboard the Princess Joan Feb. 28. The offense occurred on Belleville Street.

* * *

[illegible]

* * *

[illegible]

* * *

Annual meeting and election of officers of the Esquimalt Municipal Ratepayers' Association will be held Wednesday, March 19, at 8 p.m. in Esquimalt High School.

* * *

A wage agreement committee has been established by the Boilermakers' Union (A.F.L., T.L.C.) in Victoria.

New requests for the 1952-53 contract will be given Yarrows Ltd. and Victoria Machinery Depot by June 1.

Scurrah Scores Scheme To Tax Business Firms

Ald. Percy Scurrah [illegible] a business tax [illegible] of trade licenses for [illegible]

[illegible] the meeting of the executive. It also said it is impossible to fight [illegible] the executive committee yesterday.

The question was considered by a letter from the management [illegible] Mr. Weaver [illegible] the city pay the [illegible] a hardship [illegible] charge.

Study of the business tax [illegible] by City Manager [illegible] in his report [illegible] on the status of the city finances.

Ald. Scurrah said [illegible] nothing more [illegible] business tax. He said Vancouver's use of a business tax has [illegible] merchants out of business.

Hard Work Yields Little For Burglars

Burglars who broke into the office of Dr. B. Miles, 757 Courtney Street, worked hard for [illegible] Monday.

City police said a lock was wrenched off a basement door, putty removed from a window and large pins taken from a side door. Entry was finally made by removing a pane of glass in a rear window of the office.

The burglars [illegible] office drawers were [illegible] and another [illegible] was also [illegible] opened.

Total take was about $5 in stamps, $5 in change and an American quarter.

The burglars left a size 11 shoe footprint on the drain for the police to work on.

Swans Spotted At Portage Inlet

Three white swans decided to make Portage Inlet a stopping-off place Monday or maybe they have been there [illegible]

Anyway, A. V. Hughes, 1415 Rockside Road, phoned The Colonist to say the three birds were swimming in a wooden [illegible] at a steady two knots.

*AMMO Members of the Labor Progressive Party were decided Sunday to enter a candidate in the forthcoming provincial elections for Nanaimo constituency.

Relaxation to Be Asked Of Ban on Prairie Meat

Union officials today were asked Agriculture Minister Harry Bowman to relax the ban on importation of Prairie meat.

A [illegible] delegation of the Labour Party [illegible] Vancouver area [illegible] for [illegible] stamps. [illegible] Canadian Press reports.

About [illegible] packing house workers were laid off Saturday in Vancouver. Another 50 workers face unemployment in the industry by the weekend [illegible] common meat supplies are available, the reports said.

Meanwhile, [illegible] are required [illegible] Vancouver supplies [illegible] the demand.

A Vancouver [illegible] Canada [illegible] the reports added.

Concert-Goers Hopping Mad Over Tickets

[illegible]

One Injured On Highway

A Saanich woman was adm[illegible] to hospital suffering a [illegible]

[illegible]

Where . . .

[illegible]

Death Alley Replacement Due for Start in Summer

A start on a new road to replace Victoria's infamous Death Alley will be made this summer, it was announced in the legislature yesterday.

[illegible]

FEDERAL CODE

[illegible]

SMALL PART

[illegible]

SIMILAR PROVISION

[illegible]

PARTY DRINKING

[illegible]

BUILDINGS LISTED

[illegible]

Ash Defends Report Stand

[illegible]

Water Freight Service Starts at Month's End

[illegible]

Gifted Doggie Grifter Given Protection Against Kindness

This shouldn't even happen to a dog — Colonist photo by Bud Kinsman

Dinner at Empress To Honor the Hodges

SOCIAL AND PERSONAL

Surprise Shower

Mark Anniversary

Miscellaneous Shower

Birthday Party

Party Today

Visitors From Whitehorse

Mobility Is Feature Of British Furniture

By MURIEL NARRAWAY

Supreme Queen Visits Temple

Gulf Organizations Busy

NATION FILM BOARD

ALTAR GUILD

FOR OLD FOLKS

SPACESAVERS

New Members Join Auxiliary

UNITED CHURCH WA

Amusing Skits Acted at Supper

Metchosin News

Darken GRAY HAIR
Apply Orlex like a hair dressing
LOOK YOUNGER QUICKLY!

Salon Luxury
Enjoy a HOME SHAMPOO with real egg*
*It's the real egg in Hudnut Shampoo that makes hair more manageable. Home permanents take better.
Richard Hudnut
EGG CREME SHAMPOO

Spring Cleaning Blues?
Phone B 6612 Today
VENETIAN BLIND LAUNDRY
Operated by Sun-Ray Products Ltd.
Market Street—One Block East Fountain Circle—On Right

CRISP BACON
Better with French's
PREPARED MUSTARD
HOT DAN THE MUSTARD MAN

JOLLY TIME POP CORN
POPS SO QUICK!
CRISP TENDER AND TASTY
AT YOUR GROCER'S

Let VEL do your Dishes
No Wash — JUST SOAK DISHES IN VEL SUDS
No Wipe — JUST A QUICK SWISH AS YOUR RINSER
No Scum — DISHES GLEAM WITHOUT WIPING
VEL IS MILD— LEAVES HANDS SOFT, LOVELY

Robin Hood Gingerbread mix
ADD WATER MIX AND BAKE
WONDERING what to have for dessert
MADE AND GUARANTEED BY THE MILLERS OF ROBIN HOOD FLOUR

Phantom Cover Girl COLOURS
PHANTOM "Cover Girl" Colours are as light hearted as their names! There are six new shades—Linda, Wanda, Gloria, Donna, Vivian and Yvonne. See them displayed in PHANTOM'S vivacious new Colour Cards!
Phantom NYLONS
NATIONAL HOSIERY MILLS LIMITED - HAMILTON, ONTARIO

Today's Pattern

SEWING IS SIMPLE

Mid-Island Women's Clubs

GUIDE DINNER

TO HOLD BAZAAR

PARTY FOR MEMBER

PLAN FOR SPRING

Parksville News

parts. Friends from Park-Ville Qualicum and other Island points attended.

Beauty and You

By MARION MATTHEWS

so that matching and enhancing your complexion with this face powder should be relatively easy.

St. John Activities

Choose Conveners

London Favors Short Haircut

The most wind-blown number is a poodle cut favored by television hair expert Jose Pou

will now place in May.

Collishaw Chapter has given financial aid toward purchase of

Discuss Plans For Opening New Service

Realize $14,870 From T.B. Seals

Y.W.C.A. Leader Travels For Seven Months of Year

STREAMLINED STYLE

Today's Pattern

WONDER BLOUSE

TURN YOUR OLD GOLD INTO CASH
K. A. McLeod Co. Ltd.
THE OLD GOLD SHOP
Now Located at 1111 Douglas

More Canadian women use
All Purpose DOMESTIC Shortening
than any other brand

BUY!
Creamettes
MORE TENDER MORE DELICIOUS MACARONI

Varta BABY GARMENTS NO PINS - NO BUTTONS Moodies

THE GREATEST NAME IN COTTON • FOUNDED 1791
Fine flannelettes
Horrockses* of England

EVERY HOME NEEDS
Sunlight
ALL PURE • EXTRA SOAPY
New Sunlight soap is better-than-ever
* Makes more suds faster.
* Gets washes whiter.
* Gets dishes, pots and pans brighter.
* Cleans tile, floors, linoleum
* Washes baby things beautifully.
* It's Canada's fastest-selling bar soap.
GET NEW SUNLIGHT TODAY AT YOUR GROCER'S

At Last . . . A True Clear Red
Bright Red
by YARDLEY
Here at last is an exciting new line . . . Bright Red . . . by Yardley. You will wear Bright Red with a smart air . . . the most exciting colour of the year.
$1.50
YARDLEY OF LONDON

Saucy Sue SAYS:
Try HP with All Egg Dishes
It Fulfills Your Fondest Wishes
FOR FLAVOUR WITH ZEST! HP IS BEST!

WHAT DOES THE SUN DO FOR PEACHES?
TEACHER
It makes them sweet . . . develops their natural juicy goodness.
SUGAROASTING MAKES GRAPE-NUTS FLAKES the 2 BONUS CEREAL
BONUS #1 - SWEET AS A NUT FLAVOR
BONUS #2 - EXTRA QUICK ENERGY
Similarly Sugaroasting makes Post's Grape-Nuts Flakes extra rich and sweet — extra crisp and appetizing. The flavor's unbeatable. Grape-Nuts Flakes supply nourishment for quick energy . . . economical, too. Try them today.
Post's GRAPE-NUTS FLAKES
A Product of General Foods

For Better Light!
LACO LAMPS
FLUORESCENT
INCANDESCENT

Each night
the Smiths renew a toast,
"To this we owe so much,"
they boast
And this is what they really mean:
They wake refreshed
with
OVALTINE
PLAIN OR CHOCOLATE-FLAVOURED
TWO SIZES
At your drug or food store

Colonist Want Ads for Results
Phone E 4111 8 A.M. to 8 P.M.

COLONIST CLASSIFIED WANT ADS

Phone Empire 4111 for Colonist Classified

The Daily Colonist

CLASSIFIED RATES

3½c per line per day, 3½c per line per three days, 12c per line for six days, $2.16 per line for one month, 24c daily. Above rates apply to consecutive insertions only. Minimum charge three lines. 12c per line. Contract rates on application. Minimum advertisement two lines.

Birth Notices, $1.00 per insertion.

Death, Funeral Notices not exceeding 12 lines, $1.00 first insertion and $1.00 subsequent insertions. Each additional line 10c.

In Memoriam Notices, 12c per line per insertion. Minimum 3 lines. Each additional line 15c per insertion. Each additional line 15c daily.

TERMS OF PUBLICATION

The Victoria Press Ltd. shall not be liable for the insertion of any advertisement for more than the amount paid for such advertisement.

A claim of error in publication shall be made within 12 hours of insertion and if not so made shall be waived. Inadvertent omissions or errors shall not be considered as affecting the validity of any other item in the same insertion.

Representatives: United States: Conklin Advertising Inc. Canada: Tom Dean, Room 505, Victoria Building, Ottawa. Canadian Newspapers Representative Corporation Ltd., 36 Toronto Street, Toronto, Ont.

When advertising Help Wanted, employers do not enquire original references.

Replies to private box numbers in this column can be obtained from the downtown office of Victoria Press Ltd., at 1215 Broad Street.

1 BIRTHS

JERICHSON. Born to Mr. and Mrs. G. H. Jerichson, nee Ric Arthur, 1282 Rockland Ave., a daughter, Barbara Ann, at Royal Jubilee Hospital, March 6. Thanks to Dr. Rae.

HENDERSON. To Mr. and Mrs. Jim Henderson, nee Dorothy Dean, at Victoria General Hospital, March 6, 1952, a daughter, Linda Rae.

KILLACKEY. To Mr. and Mrs. W. Brian Killackey, nee Lorraine Ann Bowman, a daughter, March 6, 1952, at Victoria General Hospital.

MATHESON. To Mr. and Mrs. Ian Matheson, nee Mary Jean Bell, a son, at Victoria General Hospital, March 6, 1952.

BENNAM. Born to Mr. and Mrs. W. Bennam, nee Dorothy Ann Ashton, a daughter, March 6, 1952, at Victoria General Hospital.

PARFITT. To Mr. and Mrs. David Parfitt, nee Ann Bennett, a daughter, March 6, 1952, at Victoria General Hospital.

PENN. To Mr. and Mrs. Bernard Penn, nee Hazel Jones, a daughter, March 6, 1952, at Victoria General Hospital.

2 ENGAGEMENTS

SMITH-WILLIS. Mr. and Mrs. Smith, of Victoria, B.C., wish to announce the engagement of their daughter, Ann Edward, to Mr. Ian Willis, son of Mr. and Mrs. Willis, of Victoria, also B.C., the wedding to take place in the near future.

3 MARRIAGES

[illegible]

4 DEATHS

ALLEN. At the Vancouver General Hospital, March 10, 1952, Frederick Charles Allen, aged 70 years. Born in Cornwall, England, he had been a resident of Victoria for the past 15 years. His residence being 2986 Quadra St. He is survived by his wife, Rose Ann; Raymond, Richard and William, four daughters, Frances and Patricia of Victoria, Rose Brothers, Tom of Vancouver, Sam and Merlin and four sisters, Phyllis Owen and Vera all of Winnipeg. Funeral services to be held at Sands Mortuary Ltd. Memorial Chapel of Chimes, on Wednesday, March 12, at 3:15 p.m. Interment will be in the Royal Oak Burial Park.

LOVDATT. On March 11, 1952, at his home in Cowichan Bay, Arthur Edgar Shirley Lovdatt, aged 65. Born in Liverpool, England. He had been a resident of Cowichan Bay for the past 30 years. Survived by his beloved wife, Agnes Irene, also two brothers in England. Funeral services will be held on Thursday, March 13, at 3 p.m. from St. Peter's Anglican Church, Cowichan, with the Rev. John Lew officiating. Interment will take place in the Church yard cemetery. Hunt Funeral Chapel, Duncan, in charge of arrangements.

6 DEATHS

LEPORIM. On March 9, 1952, Elizabeth Dennis Leporim. Private funeral services from Mitchell Bros. Funeral Chapel (New Chapel) on Thursday, morning, March 13, at 11 o'clock. Rev. [illegible] officiating. Interment Ross Bay, Pa.

PHILLIPS. At St. Joseph's Hospital on Tuesday, March 6, 1952, Mrs. Margaret [illegible] Phillips, Bassingham, England, and a resident of Victoria for the past five years. Formerly of Waterford, Quebec. Late residence 1024 Pendergast Street. [illegible] Funeral service Friday, March 14, at 2:30 p.m. from the Chapel of Mitchell Bros. Funeral Chapel. Rev. [illegible] officiating. Interment in Ross Bay Cemetery.

In Memoriam Notices may be inserted for a period of three days at the rate of 12c per line per insertion. Each additional line 15c daily.

6 IN MEMORIAMS

GORDON. In loving memory of my dear wife, Elizabeth, who passed away March 12, 1949.
Ever remember the day we parted,
Ever remember the last good bye,
With a smile on my face I watched you departed,
Little thought I'd never see you die.
Longing for your dear voice to hear me,
Longing for your touch your hand to feel,
But God took you home and I'm left to mourn,
Sadly I miss you at my side.
Lovingly remembered by Ken.

MATHESON. In loving memory of our dear mother, who passed away March 12, 1949.
Sweet memories are all we have left to cherish,
Memories we'll treasure while we live.
Memories of a mother who was so loving,
Memories we'll never, never forget.
Lovingly remembered by Ann and Bill.

BENNAM. In loving memory of our dear mother, who passed away March 12, 1949.
Sweet memories are all we have left to cherish,
Memories we'll treasure while we live.
Memories of a mother who was so loving,
Memories we'll never, never forget.
Lovingly remembered by Ann and Bill.

7 FUNERAL DIRECTORS

THOMSON FUNERAL HOME
Established 1911. Formerly of Winnipeg. Pioneer Thomson, George P. Thomson, George A. Thomson, Josh L. Irving. 1625 Quadra Street. G 3612

CHAPLIN'S FUNERAL CHAPEL
Formerly "Turner's". 980 QUADRA STREET. PHONE G 5512

SANDS MORTUARY LTD.
"The Memorial Chapel of Chimes"
EMPIRE 7511
QUADRA AT NORTH PARK

McCALL BROS
"The Forest Funeral Chapel"
New small or special chapel best suited for approximately 100. 1600 VANCOUVER AT GARDEN 3012

HAYWARD'S
B.C. Funeral Co. Ltd.
ESTABLISHED 1862
734 BROUGHTON ST. PHONE EMPIRE 3414

8 FLORISTS

JUBILEE FLORIST NEAR JUBILEE HOSPITAL all floral designs. Empire 8311

Brown's Victoria Nurseries
WE GROW OUR FLOWERS
618 View Street G arden 6618 - 3581

NORTH QUADRA FLORISTS
Artistic Designs, Quality Flowers
3971 Quadra Empire 0221

WOODWARD FLORISTS
Funeral Designs. Fresh Cut Flowers
642 FORT STREET G ARDEN 5414

9 MONUMENTAL WORKS

STEWART MONUMENTAL WORKS LTD.
1101 May Street. G 3432. Established 1906. Lettings, tablets, markers and monuments. Made to your own personal design.

VICTORIA MONUMENTAL WORKS
Granite, Marble. Monuments and Memorials. Phone G 5314

MORTIMER'S
Monumental Works Ltd.
GORGE ROAD AT FOUNTAIN CIRCLE
Est. 1877. See Agents on V.I. for "Rainbow Granites"

Monuments, Markers, Tablets, Curbings. Hillside Park made to your [illegible] Mausoleum, Marker, Granite and Bronze. Lettering and Designs. Phone G 5321. Nights: Mr. Wade, G 7411.

10 ANNOUNCEMENTS

THE ISLAND HALL HOTEL
PARKSVILLE, B.C.
Welcomes the Victoria Symphony Orchestra for a concert and dance, March 14. Dinner served from 6 p.m. Dance 9 to 1. Phone Parksville 21.

[illegible]

10 ANNOUNCEMENTS

[illegible]

11 COMING EVENTS

[illegible]

12 LOST AND FOUND

[illegible]

13 WANTED—MALE HELP

[illegible]

14 WANTED—FEMALE HELP

[illegible]

15 BUSINESS SERVICES

[illegible]

16 SITUATIONS WANTED—FEMALE

[illegible]

17 SITUATIONS WANTED—MALE

[illegible]

18 SITUATIONS WANTED—FEMALE

[illegible]

19 BUSINESS SERVICES

[illegible]

20 PROFESSIONAL SERVICES

[illegible]

Complete Radio Programs for Wednesday

Information on radio programs is supplied by the individual stations. The Colonist prints programs, corrections and changes as submitted and does not assume responsibility for inaccurate listings.

CJVI—690 kc.	CKDA—1240 kc.	CBC—690 kc.	KIRO—710 kc.	KOMO—1000 kc.	KJR—950 kc.	KVI—570 kc.	CJOR—600 kc.	CKWX—690 kc.
8:00 Newscast	News Sports	News, Bill Good	Dick Liebert	News, Speed, Andy	Breakfast Club	Pecil Brown	News	News, Melody
8:15 Music of the Warm	Dave Hill Show	Breakfast Club	News	Breakfast Pieces	Breakfast Club	News	Time to Tunes	Bob's Inn
8:30 Music of the Waltz	Dave Hill Show	Breakfast Club	Grand Slam	Breakfast Pieces	Breakfast Club	Bible Institute	Billy Browne	News
8:45 Music of the Waltz	Roving Reporter	Laura Limited	Rosemary	Melody Room	Breakfast Club	Bible institute	Billy Browne	Bob's Inn
9:00 News, Music	News, Guy Lombardo	News	Wendy Warren	News	News	Breakfast Gang	Billy Browne	News and Casino
9:15 Dr. Paul	Guy Lombardo	Aunt Lucy	Aunt Jenny	Ma Perkins Wife	Ann Sterling	Bandshage	Billy Browne	Casino
9:30 Kate Aitken	Housewife Holiday	Morning Concert	Helen Trent	Marcener Merry	Breakfast Club		Kate Aitken	Melody Lane
9:45 Bob's Scrapbook	Housewife Holiday	Morning Concert	Ogden Nash	Richard Dix	Breakfast Club		Bob's Scrapbook	
10:00 Six-for-One	News, Lucky Lady	Morning Visit	Big Sister	Ruth and Dick	Jack Rae	Grand Hardy	Y Never Know	News
10:15 Six-for-One	Lucky Lady	Music Trend	Ma Perkins	Light of World	Ann Sterling	Ann Man	Mel Dee Show	Melody Mart
10:30 News, Music	Music Trend	Morning Concert	Guiding Light	Right to Happiness	Mel Dee Show	News	News	Melody Mart
10:45 Music of the Period	Music Trend	Morning Concert	Right to Happiness	Dangerous Journey	Ann Sterling	Ladies Fair	Man in the House	Melody Mart
11:00 Rhythm Parade	Dance Time	Kitchen Concert Air	Ma Perkins	Ma Perkins	Ann Sterling	News	Kate Aitken	Melody Mart
11:15 Rhythm Parade	Dance Time	Ma and His Music	Young Dr. Malone	Young Dr. Malone	Ann Sterling	Queen for a Day	Pacific Northwest	Melody Mart
11:30 Rhythm Parade	Dance Time	Ma and His Music	Young Dr. Malone	Young Dr. Malone	Ann Sterling	Queen for a Day	Pacific Northwest	Melody Mart
11:45 Rhythm Parade	Dance Time	Ma and His Music	Brighter Day	Brighter Day	Ann Sterling	Queen for a Day	Pacific Northwest	Melody Mart
12:00 News, Parade	News, Hit Parade	Ma and His Music	News	News	Ann Sterling	News	News, Music	News, Casino
12:15 Pianadians Parade	Your Hit Parade	Ma and His Music	Life Begins	Life Can Be Beautiful	Ann Sterling	Carter Foster	Knitting Hostess	Casino
12:30 News, Music	Your Hit Parade	Ma and His Music	Pepper Young	Pepper Young	Ann Sterling	Hallmark Hoedown	Kitchen Matinee	Melody Mart
12:45 Rendezvous Time	Your Hit Parade	Farm Broadcast	Pepper Young	Pepper Young	Ann Sterling	Hermon Hoedown	News, World Today	Ken Hughes Show
1:00 Memory Time	Ed Parsy Show	Afternoon Concert	Hillbilly House	Backstage Wife	Ann Sterling	Jack Kirkwood Show	Music Close Up	News
1:15 Close Up	Ed Parsy Show	Afternoon Concert	Mr. Information	Stella Dallas	Ann Sterling	Jack Kirkwood Show	Matinee Melodies	Vic Perkins
1:30 Six-for-One	Ed Parsy Show	Afternoon Concert	Housewives Protest	Young Widder Brown	Easy Listening	Take It Easy	Dance or Nothing	Bill Walker
1:45 Six-for-One	Ed Parsy Show	Afternoon Concert	Housewives Protest	Young Widder Brown	Easy Listening	Take It Easy	Dance or Nothing	Al Mahone
2:00 News, Women's Page	News, Lost and Found	School Broadcast	Housewives Inc.	Just Plain Bill	Easy Listening	Take It Easy	Red White and Blue	Red White and Blue
2:15 Women's Wardrobe	Ed Parsy Show	School Broadcast	Housewives Inc.	Front Page Farrell	Easy Listening	Take It Easy	Red White and Blue	Helen Trent
2:30 Women's Wardrobe	Ed Parsy Show	Strike It Rich	Arthur Godfrey	Lorenzo Jones	Joyce Jordan	Take It Easy	Our Gal Sunday	Our Gal Sunday
2:45 Women's Wardrobe	Ed Parsy Show	Strike It Rich	Arthur Godfrey	Lorenzo Jones	Joyce Jordan	Take It Easy		
3:00 Women's Wardrobe	News, Swap n Shop	Brave Verses	Arthur Godfrey	Welcome Travelers	Wendy Warren	News	Dr. Paul	Dr. Paul
3:15 Women's Wardrobe	Swap n Shop	Afternoon Program	Arthur Godfrey	Welcome Travelers	Wendy Warren	Listening Matinee	Dance and Matinee	Will Rogers
3:30 Women's Wardrobe	Ring Crosby Show	Ron Oliver	Arthur Godfrey	Dr. Paul	Ma Perkins	Behind the Story	Dance Room	Tea Time
3:45 Women's Wardrobe	Ring Crosby Show	News, Time	Arthur Godfrey	Dr. Paul	Ma Perkins	Matinee Musicals		Recital Serenade
4:00 Women's Wardrobe	News, Jo-Jo	Tommy Rhodes	Carl Massey	Ma Perkins	Ma Perkins		Take It Easy	Dr. Paul
4:15 Women's Wardrobe	Jo-Jo	Pianos Plus	Jack Owens	Backstage Wife	Lucky Strike		Take It Easy	Will Rogers
4:30 Coffee	Kiddie Kapers	Maggie Mugsets	Jack Owens	Backstage Wife	Lucky Strike		Young Widder Brown	Tea Time
4:45 Round of Pleasure	Kiddie Kapers	Bobby Benson's Harmony Ranch	Lonely and Clark	Ma Perkins	Tom Mix Ranch		Second Spring	Recreation
5:00 Dance Time	News, Roundup	Bob Hope	Bob Murlow	Note of Note	Don Parsons	Grand Hotel	Mostly Music	News, Farm
5:15 Dance Time	Mike Roundup	In Commerce	Mike Rice	News	Phil Harkins	Grand Hotel	Melody Music	Music
5:30 Newscast	Town Crier	Hoy Hoy Parade	Wilson at AP	Fred Tunes	Kenny Peterson	Easy Listening	Music	Music
5:45 H. Parade	News	Quiz Kids	News	Kenny Peterson		Easy Listening	Music	Jimmy Allen
6:00 H. Parade	Lowell Thomas	News, Sports News	Bob Burton	Kenny Peterson	Kenny Peterson	Gabby Hartter	Easy Listening	News, Sports
6:15 H. Parade	Lowell Thomas	Cheerio in Ass	Ron Richards	Ma Perkins	News Rev	Ron Richards	Easy Listening	Ron White Show
6:30 His Parade	Lowell Thomas	Cheerio in Ass	Red Cross	Ma Perkins	Anyone Mad	Ron Richards	Ron White Show	Ron White Show
6:45 His Parade	Lowell Thomas	Cheerio in Ass	Red Cross	Ma Perkins	Sam Hayes	Hospitality Time	Ron White Show	Ron White Show
7:00 News	News, Cash Clues	News	Bob Burton	The Lone Ranger	Pianos Plus	Time to Retire	News	News
7:15 Happiness Here	Cash Clues	News, Roundup	Bob Burton	The Lone Ranger	Pianos Plus	Hollywood News	Peggy Brooks	Peggy Brooks
7:30 Music	Jack Shaw	Hockey	Cameo	Mystery Theatre	Chet Allen	Chet Allen	Legals Calendar	Legals Calendar
7:45 Music	Weather of Accord	Hockey	Cameo	Mystery Theatre	Chet Allen	Chet Allen	Chuck Cameron	Chuck Cameron
8:00 News, Music	News, Commentary	Mel Dee Show	Lone Ranger	One Man's Family	Name Song	Bandstand	News	News
8:15 Music of the Heather	Opinion	Mel Dee Show	Lone Ranger	News	Name Song	Bandstand	Mel Dee Show	Mel Dee Show
8:30 Music of the Heather	Commentary	Mel Dee Show	Lone Ranger	Ma Perkins	Wayne King Show	Bandstand	Mel Dee Show	Mel Dee Show
8:45 Music of the Heather	Commentary	Mel Dee Show	Lone Ranger	Ma Perkins	Wayne King Show	Bandstand	Mel Dee Show	Mel Dee Show
9:00 Bandstand	1068 and A Tune	Mel Dee Show	Lone Ranger	Ma Perkins	Wayne King Show	Bandstand	Mel Dee Show	Mel Dee Show
9:15 Bandstand	Melody Lane	Mel Dee Show	Lone Ranger	Ma Perkins	Wayne King Show	Bandstand	Mel Dee Show	Mel Dee Show
9:30 Bandstand	Melody Lane	Mel Dee Show	Lone Ranger	Ma Perkins	Wayne King Show	Bandstand	Mel Dee Show	Mel Dee Show
9:45 Bandstand	Melody Lane	Mel Dee Show	Lone Ranger	Ma Perkins	Wayne King Show	Bandstand	Mel Dee Show	Mel Dee Show
10:00 Bandstand	News	Wrong Final	Lone Ranger	Ma Perkins	Wayne King Show	Bandstand	Mel Dee Show	Mel Dee Show
10:15 Bandstand	Sports Review	Weather Report	Lone Ranger	Ma Perkins	Wayne King Show	Bandstand	Mel Dee Show	Mel Dee Show
10:30 Bandstand	Sports Review	Weather Report	Lone Ranger	Ma Perkins	Wayne King Show	Bandstand	Mel Dee Show	Mel Dee Show
10:45 Bandstand	Sports Review	Weather Report	Lone Ranger	Ma Perkins	Wayne King Show	Bandstand	Mel Dee Show	Mel Dee Show
11:00 Bandstand	News	Weather Report	Lone Ranger	Ma Perkins	Wayne King Show	Bandstand	Mel Dee Show	Mel Dee Show
11:15 Bandstand	Sports Review	Weather Report	Lone Ranger	Ma Perkins	Wayne King Show	Bandstand	Mel Dee Show	Mel Dee Show
11:30 Bandstand	Sports Review	Weather Report	Lone Ranger	Ma Perkins	Wayne King Show	Bandstand	Mel Dee Show	Mel Dee Show
11:45 Bandstand	Sports Review	Weather Report	Lone Ranger	Ma Perkins	Wayne King Show	Bandstand	Mel Dee Show	Mel Dee Show
12:00 Bandstand	News	Weather Report	Lone Ranger	Ma Perkins	Wayne King Show	Bandstand	Mel Dee Show	Mel Dee Show
12:15 Bandstand	Sports Review	Weather Report	Lone Ranger	Ma Perkins	Wayne King Show	Bandstand	Mel Dee Show	Mel Dee Show
12:30 Bandstand	Sports Review	Weather Report	Lone Ranger	Ma Perkins	Wayne King Show	Bandstand	Mel Dee Show	Mel Dee Show
12:45 Bandstand	Sports Review	Weather Report	Lone Ranger	Ma Perkins	Wayne King Show	Bandstand	Mel Dee Show	Mel Dee Show
1:00 Bandstand	News	Weather Report	Lone Ranger	Ma Perkins	Wayne King Show	Bandstand	Mel Dee Show	Mel Dee Show
1:15 Bandstand	Sports Review	Weather Report	Lone Ranger	Ma Perkins	Wayne King Show	Bandstand	Mel Dee Show	Mel Dee Show
1:30 Bandstand	Sports Review	Weather Report	Lone Ranger	Ma Perkins	Wayne King Show	Bandstand	Mel Dee Show	Mel Dee Show
1:45 Bandstand	Sports Review	Weather Report	Lone Ranger	Ma Perkins	Wayne King Show	Bandstand	Mel Dee Show	Mel Dee Show
2:00 Bandstand	News	Weather Report	Lone Ranger	Ma Perkins	Wayne King Show	Bandstand	Mel Dee Show	Mel Dee Show
2:15 Bandstand	Sports Review	Weather Report	Lone Ranger	Ma Perkins	Wayne King Show	Bandstand	Mel Dee Show	Mel Dee Show
2:30 Bandstand	Sports Review	Weather Report	Lone Ranger	Ma Perkins	Wayne King Show	Bandstand	Mel Dee Show	Mel Dee Show
2:45 Bandstand	Sports Review	Weather Report	Lone Ranger	Ma Perkins	Wayne King Show	Bandstand	Mel Dee Show	Mel Dee Show
3:00 Bandstand	News	Weather Report	Lone Ranger	Ma Perkins	Wayne King Show	Bandstand	Mel Dee Show	Mel Dee Show
3:15 Bandstand	Sports Review	Weather Report	Lone Ranger	Ma Perkins	Wayne King Show	Bandstand	Mel Dee Show	Mel Dee Show
3:30 Bandstand	Sports Review	Weather Report	Lone Ranger	Ma Perkins	Wayne King Show	Bandstand	Mel Dee Show	Mel Dee Show
3:45 Bandstand	Sports Review	Weather Report	Lone Ranger	Ma Perkins	Wayne King Show	Bandstand	Mel Dee Show	Mel Dee Show
4:00 Bandstand	News	Weather Report	Lone Ranger	Ma Perkins	Wayne King Show	Bandstand	Mel Dee Show	Mel Dee Show
4:15 Bandstand	Sports Review	Weather Report	Lone Ranger	Ma Perkins	Wayne King Show	Bandstand	Mel Dee Show	Mel Dee Show
4:30 Bandstand	Sports Review	Weather Report	Lone Ranger	Ma Perkins	Wayne King Show	Bandstand	Mel Dee Show	Mel Dee Show
4:45 Bandstand	Sports Review	Weather Report	Lone Ranger	Ma Perkins	Wayne King Show	Bandstand	Mel Dee Show	Mel Dee Show
5:00 Bandstand	News	Weather Report	Lone Ranger	Ma Perkins	Wayne King Show	Bandstand	Mel Dee Show	Mel Dee Show
5:15 Bandstand	Sports Review	Weather Report	Lone Ranger	Ma Perkins	Wayne King Show	Bandstand	Mel Dee Show	Mel Dee Show
5:30 Bandstand	Sports Review	Weather Report	Lone Ranger	Ma Perkins	Wayne King Show	Bandstand	Mel Dee Show	Mel Dee Show
5:45 Bandstand	Sports Review	Weather Report	Lone Ranger	Ma Perkins	Wayne King Show	Bandstand	Mel Dee Show	Mel Dee Show
6:00 Bandstand	News	Weather Report	Lone Ranger	Ma Perkins	Wayne King Show	Bandstand	Mel Dee Show	Mel Dee Show
6:15 Bandstand	Sports Review	Weather Report	Lone Ranger	Ma Perkins	Wayne King Show	Bandstand	Mel Dee Show	Mel Dee Show
6:30 Bandstand	Sports Review	Weather Report	Lone Ranger	Ma Perkins	Wayne King Show	Bandstand	Mel Dee Show	Mel Dee Show
6:45 Bandstand	Sports Review	Weather Report	Lone Ranger	Ma Perkins	Wayne King Show	Bandstand	Mel Dee Show	Mel Dee Show
7:00 Bandstand	News	Weather Report	Lone Ranger	Ma Perkins	Wayne King Show	Bandstand	Mel Dee Show	Mel Dee Show
7:15 Bandstand	Sports Review	Weather Report	Lone Ranger	Ma Perkins	Wayne King Show	Bandstand	Mel Dee Show	Mel Dee Show
7:30 Bandstand	Sports Review	Weather Report	Lone Ranger	Ma Perkins	Wayne King Show	Bandstand	Mel Dee Show	Mel Dee Show
7:45 Bandstand	Sports Review	Weather Report	Lone Ranger	Ma Perkins	Wayne King Show	Bandstand	Mel Dee Show	Mel Dee Show
8:00 Bandstand	News	Weather Report	Lone Ranger	Ma Perkins	Wayne King Show	Bandstand	Mel Dee Show	Mel Dee Show
8:15 Bandstand	Sports Review	Weather Report	Lone Ranger	Ma Perkins	Wayne King Show	Bandstand	Mel Dee Show	Mel Dee Show
8:30 Bandstand	Sports Review	Weather Report	Lone Ranger	Ma Perkins	Wayne King Show	Bandstand	Mel Dee Show	Mel Dee Show
8:45 Bandstand	Sports Review	Weather Report	Lone Ranger	Ma Perkins	Wayne King Show	Bandstand	Mel Dee Show	Mel Dee Show
9:00 Bandstand	News	Weather Report	Lone Ranger	Ma Perkins	Wayne King Show	Bandstand	Mel Dee Show	Mel Dee Show
9:15 Bandstand	Sports Review	Weather Report	Lone Ranger	Ma Perkins	Wayne King Show	Bandstand	Mel Dee Show	Mel Dee Show
9:30 Bandstand	Sports Review	Weather Report	Lone Ranger	Ma Perkins	Wayne King Show	Bandstand	Mel Dee Show	Mel Dee Show
9:45 Bandstand	Sports Review	Weather Report	Lone Ranger	Ma Perkins	Wayne King Show	Bandstand	Mel Dee Show	Mel Dee Show
10:00 Bandstand	News	Weather Report	Lone Ranger	Ma Perkins	Wayne King Show	Bandstand	Mel Dee Show	Mel Dee Show
10:15 Bandstand	Sports Review	Weather Report	Lone Ranger	Ma Perkins	Wayne King Show	Bandstand	Mel Dee Show	Mel Dee Show
10:30 Bandstand	Sports Review	Weather Report	Lone Ranger	Ma Perkins	Wayne King Show	Bandstand	Mel Dee Show	Mel Dee Show
10:45 Bandstand	Sports Review	Weather Report	Lone Ranger	Ma Perkins	Wayne King Show	Bandstand	Mel Dee Show	Mel Dee Show
11:00 Bandstand	News	Weather Report	Lone Ranger	Ma Perkins	Wayne King Show	Bandstand	Mel Dee Show	Mel Dee Show
11:15 Bandstand	Sports Review	Weather Report	Lone Ranger	Ma Perkins	Wayne King Show	Bandstand	Mel Dee Show	Mel Dee Show
11:30 Bandstand	Sports Review	Weather Report	Lone Ranger	Ma Perkins	Wayne King Show	Bandstand	Mel Dee Show	Mel Dee Show
11:45 Bandstand	Sports Review	Weather Report	Lone Ranger	Ma Perkins	Wayne King Show	Bandstand	Mel Dee Show	Mel Dee Show

Television for Wednesday

STATION KING-TV, SEATTLE

[illegible]

13 WANTED—MALE HELP

EXPERIENCED RESTAURANT COOK FOR [illegible] Apply Chef at Terry's before noon.

REPAIRMAN FOR BENCH WORK. Steady employment. Singer Sewing Machine Co. 726 Yates.

WANTED A SERVICE STATION ATTENDANT, [illegible] per day and part evenings. Apply Gladwell Motors.

TELEGRAPH MESSENGERS, DAY WORK. Apply C.N. Telegraphs.

OPPORTUNITY FOR NEWSPAPER ADVERTISING SALESMAN

WE REQUIRE THE SERVICES OF AN EXPERIENCED NEWSPAPER ADVERTISING SALESMAN WHO CAN TAKE OVER ESTABLISHED RETAIL ACCOUNTS AND DEVELOP NEW ONES. SELLING ABILITY WITH MERCHANDISING EXPERIENCE, AND PLEASING PERSONALITY IMPORTANT. REPLY IN OWN HANDWRITING TO THE ADVERTISING MANAGER, BOX 1023.

JUNIOR OFFICE CLERK

Wanted for large [illegible] young man 16 [illegible] years of age [illegible] intelligent and to obtain best training in office work. Apply in own handwriting, stating age and school qualifications to Box 1036 Victoria Press. Limited. Some knowledge of typing an advantage.

WANTED

EXPERIENCED DRY CLEANING HELP. STEADY EMPLOYMENT. Apply

PAGE THE CLEANERS
2020 DOUGLAS STREET

SALES CLERK WANTED

Single or Self-supporting. With drug or cosmetic selling experience preferred.

CUNNINGHAM DRUG
PORT AND DOUGLAS

13a SALESMEN AND AGENTS

[illegible]

13b HELP WANTED—MALE AND FEMALE

OPPORTUNITY FOR PENSIONER AND wife. Will rent comfortable cottage at Oangos and accept one day's work a week in lieu of rent. Wife to give three mornings per week house work and husband to give an agreed day for same. Box 1031 Colonist.

WANTED FOR CITY FIRM SOMEONE to letter display cards and window banners. Work to be done part-time at your own home. All replies confidential. Box 1027 Victoria Press.

14 WANTED—FEMALE HELP

AN OLD-ESTABLISHED REAL ESTATE and financial office offers a steady position to a competent cashier with knowledge of typing and bookkeeping. M.S.A. carried and alternate Saturday mornings off. Apply in Box 1073 Colonist, giving age and experience.

WOMAN WITH CAR TO SERVICE AROM customers in Victoria, Langford, Sooke, Mill Bay, Shawnigan Lake, Cowichan Bay, Yoncha, Honeymoon Bay and on around Duncan. Box 1039 Victoria Press.

DISHWASHER TO WORK FOUR DAYS A WEEK. STEADY EMPLOYMENT. APPLY DOMINION RESTAURANT, 75 YATES STREET.

EXPERIENCED WOOL PRESSER FOR full time employment with good wages and pleasant working conditions. Apply in person to Mr. D. L. Carter, Individual Dry Cleaners, 1536 Fort Street.

SPECIAL CONSIDERATION GIVEN TO women between 40 and 55 years of age for steady year-around work. Write Box 1041 Colonist.

WOMAN REQUIRED AS BAKER'S HELPER for small bakeshop. No experience necessary but must be diligent worker. Apply Box 1037 Colonist.

WAITRESS FOR NIGHT SHIFT, 12 A.M. to 8 a.m. [illegible] Apply Mayfair Coffee Bar, between 6 and 10 a.m.

WAITRESS WANTED FOR SODA FOUNTAIN. Full time. Experience unnecessary. G 0865.

WANTED—EXPERIENCED DINING ROOM waitress. Apply Roadhouse Terrace Dining Room.

STENOGRAPHER REQUIRED FOR LAW office. Telephone E 7136 for appointment.

15 BUSINESS SERVICES

BRICKLAYERS

ANY KIND OF BRICKWORK DONE. Chimneys, fireplaces built or repaired by experienced bricklayer. Phone M 1 91.

BULLDOZING

A BETTER BULLDOZING JOB CAN BE done with our Mall overhead loader. Road building, excavating, logging, back fills. Fair prices. SOUTHWELL-HENSON, 2312 Douglas Street. Phone G 1566.

BULLDOZING AND CLEARING. Road grading and back filling. The right machine for every job.

STENOGRAPHER FOR ACCOUNTANTS office, part time. State experience, salary and reference. Box 1061 Colonist.

WOMAN FOR GENERAL HELP IN NAVAL officer's family, two children. Modern home. Good wages. Box 1072 Colonist.

FULL-TIME WAITRESS, EXPERIENCED only need apply. Apply in person to the Monterey Cafe.

FLEET WITH CHINA TO SEMARKS OR special hardware experience preferred. Not over 35. B.C. Hardware, 734 Fort.

WANTED — EXPERIENCED MOTHER'S helper, live in. Phone between 5 and 7. G 7306.

WANTED — HOUSEKEEPER, PLAIN cooking. Two adults. G 1374.

MOTHER'S COMPANION-HELP COUNTRY home. G 6063.

BUS GIRL WANTED, APPLY DOUGLAS Building Cafeteria.

WAITRESS EXPERIENCED, FOR COFFEE shop, days. E 5877.

WOMAN AS WARDMAID, ST. MARY'S Priory, Colwood, Belmont 270.

WANTED

EXPERIENCED DRY CLEANING HELP. STEADY EMPLOYMENT. Apply

PAGE THE CLEANERS
2020 DOUGLAS STREET

15a SITUATIONS WANTED—MALE, FEMALE

COUPLE WITH CHILD, 10, WOULD LIKE to rent after small apartment or cabin for suite in return. Box 1280 Sidney.

15b SITUATIONS WANTED—MALE, FEMALE

RELIABLE AND EXPERIENCED BABY sitter. Phone G 2475.

15 BUSINESS SERVICES

BRICKLAYERS

ANY KIND OF BRICKWORK DONE. Chimneys, fireplaces built or repaired by experienced bricklayer. Phone M 1 91.

BULLDOZING

A BETTER BULLDOZING JOB CAN BE done with our Mall overhead loader. Road building, excavating, logging, back fills. Fair prices. SOUTHWELL-HENSON, 2312 Douglas Street. Phone G 1566.

BULLDOZING AND CLEARING. Road grading and back filling. The right machine for every job.

STENOGRAPHER FOR ACCOUNTANTS office, part time. State experience, salary and reference. Box 1061 Colonist.

WOMAN FOR GENERAL HELP IN NAVAL officer's family, two children. Modern home. Good wages. Box 1072 Colonist.

FULL-TIME WAITRESS, EXPERIENCED only need apply. Apply in person to the Monterey Cafe.

FLEET WITH CHINA TO SEMARKS OR special hardware experience preferred. Not over 35. B.C. Hardware, 734 Fort.

WANTED — EXPERIENCED MOTHER'S helper, live in. Phone between 5 and 7. G 7306.

WANTED — HOUSEKEEPER, PLAIN cooking. Two adults. G 1374.

MOTHER'S COMPANION-HELP COUNTRY home. G 6063.

BUS GIRL WANTED, APPLY DOUGLAS Building Cafeteria.

WAITRESS EXPERIENCED, FOR COFFEE shop, days. E 5877.

WOMAN AS WARDMAID, ST. MARY'S Priory, Colwood, Belmont 270.

SELKIRK SUPPLY
H. E. Fowler & Sons
All kinds of alterations, roofing, insulating, fencing, painting and cracking homes and commercial buildings.
FREE ESTIMATES
A Good Job At A Fair Price
G 3571 G 3584

"A-ONE"
SEPTIC TANK SERVICE
Septic tanks and sewers cleaned by pumper, as modern as can be. Prompt and reasonable service. Also sewers and drain lines electrically cleaned.
G 9841

DRESSMAKING

INVISIBLE MENDING, WORK GUARANTEED. Reasonable prices. 1237 Cook. B 4037.

BEDSPREADS DRAPES MADE QUICK service. Reasonable. G 1214. G 1765.

EXPERT DRESSMAKING, TAILORING and alterations. B 2410.

ELECTRICIANS

A COMPLETE ELECTRICAL SERVICE—DELTA ELECTRIC. Garden 7410. H. Tomlinson and K. Dillabough. Workers.

FLOORING AND FLOOR SANDING

M. & M. FLOOR SURFACING CO.—Floor laying, sanding and finishing. Reasonable. Experienced workmen. Free reasonable estimates. Phones Garden 0403, Empire 3104.

ALL TYPES OF FLOORS EXPERTLY cleaned, waxed and polished by machines. Home our specialty. Gross, established 1920. Garden 5023.

FLOORS SANDED AND REFINISHED, asphalt floor tiles. Free estimates. Capitol Floor Co. G 5400.

BEACON 1186—SANDING AND FINISHING. Reasonable. Knights Floor Surfacing.

GUARANTEED FLOOR SANDING AND finishing. Free estimates. E 7091.

V.I. HARDWOOD FLOOR CO. 2100 Douglas. Free estimates. Garden 7314.

WESTERN FLOOR CO., E 6815. G 7966. Complete floor services. S. Kinsey.

BRINTON'S ISLAND FLOOR SERVICE. Free estimates gladly given. E 1766.

Complete FLOOR SANDER Rental Service
SANDERS
EDGERS
POLISHERS
Low Rates by Hour or Day
Shawnigan Lumber Yards
3000 Government Street G arden 2314

FURNACES

FURNACES INSTALLED AND REPAIRED. We replace parts to any make of furnace at

LIFE'S LIKE THAT By Fred Neher

"Homer is bitter toward the Communists. . . . He claims we get some of our worst weather from Russian Siberia!"

20 PROFESSIONAL SERVICES

INCOME TAX RETURNS

INCOME TAX EXPERTS

CAPITAL BOOKKEEPING SERVICE

OAK BAY TAX SERVICE

MASSAGE

PATENT ATTORNEYS

21 PERSONAL

21a BUSINESS PERSONALS

SCIENTIFIC PRUNING AND SPRAYING of shade and fruit trees, trees felled, chain saw, chemical spraying, brush and land. Charles A. Cook B.870, evening B.1668

UNWANTED HAIR VANISHES WITH Sta-Pre. Safe, painless. At Beer Lake's, 1108 Government, Vancouver, B.C., and Shotland Drug Store, Johnson St.

25 DANCING

27 FUEL

SPECIAL THREE DAYS ONLY

$6.00

$11.00

HILLCREST DRYLAND FIR

Immediate Delivery

1 CORD $6.50

2 CORDS $12.00

CAPITAL FUEL CO.

Day B 1551 Night B 1551

A SPECIAL SALE

DOUBLE DRY WOOD

Day — B 5915 - Night

TODAY SALE HAND-PICKED FIR

A GUARANTEED

HILLCREST WOOD BAITAN SINGH

Night-Day — Phone E 3380

SPECIAL WOOD SALE

SPECIAL THREE DAYS ONLY

2 Cords $9 - 4 Cords $17

2 CORDS $6.50

3 CORDS $12.00

CAPITAL FUEL CO.

Day B 1551 Night B 1551

DRY WOOD - SPECIAL SALE

100% FIR, ALL DRYLAND WOOD, INSIDE BLOCKS AND SLABS

2½ Cords $11

All Hand Picked — Short Time Only

Also 3-ft. lengths, 2 cords, $8.00

DRYLAND SAWDUST

BY BLOWER $12.50

BY HOOKER $24

BY BLOCK $8

Two units $15

IMMEDIATE DELIVERY

DHILLON FUEL CO.

E 3812 B 7860

IMMEDIATE DELIVERY

Cedar millwood, hand picked, 15" easy splitting, enough for a week's fuel. Per load $2.00

Per millwood. Hand picked 12 in. stove lengths. Per cord $6.00

Per cord $10.75

Coarse fir sawdust by blower. Per unit $6.50

By hook. Per unit $4.50

EMPIRE FUEL, LTD.

E 3434 or E 3436

VIC AND LES PAINTER

(ACME FUEL)

The Personalized Coal Service

ORDER NOW

VICTORY EGG

VICTORY LUMP

BLACK DIAMOND EGG

BLACK DIAMOND LUMP

ALSO

THE FOOTHILLS HARD COALS AND GARCO BRIQUETTES

Residence, G 6581 — Office, G 3022

PRICES SLASHED

Two Days Only! Hurry! Order Now! 100% Millwood

2 CORDS $9.50

4 CORDS $18

Immediate Delivery

COLWOOD FUEL

Day, E 6042 Night, E 3040

DEPENDABLE WOOD

No 1 Up-Island all-fir 12" blocks, and slabs ..... 1½ cords $9.75

Dry planer ends ..... 1½ cords $10

SPECIAL—1½ cords bone-dry red cedar blocks for kindling ..... 1½ cords $9

Bone-dry millwood ..... 1½ cords $13.50

And Bone-Dry No. 1 Fireplace Wood

RONALD HOPKINS FUEL CO.

E 7010 IMMEDIATE DELIVERY E 7010

COLWOOD TIMBER MILLS

No 1 Dryland Douglas Fir, inside blocks, slabs, mixed. Ready to burn. Two cords $11.00

Bone Dry, 2½ cords $13.50

Sawdust—Bulk or Blower

DAY — E 2222 — NIGHT

BEST FUEL

27 FUEL

STOVE AND FURNACE OILS

PROMPT, COURTEOUS SERVICE

HARKNETT FUEL

737 PANDORA AVE. G 8161

WOOD

Dryland Douglas Fir Wood. Thick bark slabs mixed with inside blocks. Order now for immediate delivery. Guaranteed 50 months.

ISLAND FUEL SUPPLY CO.

BEACON 3836 BEACON 1972

BASI BROS. FUEL

Never Been in Water

2 Cords $12 2½ Cords $13

Highway Sawmills .. B 3722

ALBERTA BLACK DIAMOND

KIRK COAL CO. LTD.

"Our 83rd Year"

1230 BROAD STREET

DRYLAND SPECIAL

No 1 Fir Wood never been in water

2½ Cords $11

Immediate Delivery

E 5952

FOREST FUEL

28a BUILDING SUPPLIES

ROLL-AWAY

PLY SCREENS

REVERCOMB & GOODERHAM LTD

KILN-DRIED BIRCH FLOORING, MILL FOR SALE: ROAD GRAVEL, SECONDARY

ALL TOP SOIL — YARD LOADS ONLY

DRY WOOD FOR SAWDUST

ALL FIR SHEPHERD DRY SAWDUST

SPECIALS: ALL FIR SAWDUST

BONE-DRY FIR GUARANTEED HEAVY

SHIPLAP FOR FARMS, GARAGES

BILLS AND TICKETS CAREFULLY

SAWDUST FOR BUTCHER SHOPS

BONE DRY FIR, CLEAN, ALL-ROUND

BONE DRY FIR, TWO CORDS $15. SEMI-

SAWDUST SPECIAL SCREENED, GUARANTEED 100% fir. 2 units bulk $7.50. G 1788

SPECIAL THREE DAYS

2 Cords $9 - 4 Cords $17

Also usey 1 in fir slabs and blocks for furnace and fireplace.

2 Cords $11 - 4 Cords $20

Semi-dry cedar mill wood per cord $2

Bone dry cedar blocks for general use, one cord $6.50

4 foot heavy fir sawwood, per cord $6.50

Bone dry all cedar split 13-in. fir. Per cord $10.00

Sawdust, all dry and seasoned ..... 2 units bulk $7.50

Come around 1 mile with trailer along Island Highway, visit our yard and office and see this wood

O.K. FUEL

780 TOPAZ PHONE G 2432

STEWART & HUDSON

Home Builders' Headquarters

IF YOU KNOW LUMBER

SPECIAL THREE DAYS

2 Cords $9 - 4 Cords $17

PLYWOOD SPECIAL—SAVE

Yes, you can save money on the new STRUCTURPLY Plywood because STRUCTURPLY will do all the jobs where you would expect to use plywood. STRUCTURPLY is heavy enough to stand alone, and is strong enough to be used as a floor. Structurply is easy to paint and varnish. Remember, you save over $15.00 per 1,000 on ¼ Structurply.

4 ft. x 8 ft. Sheets, ¼" thick— G18 $10.34

4 ft. x 8 ft. Sheets, ⅜" thick— G28 $11.30

PLYWOOD DOOR SPECIAL

IT COSTS NO MORE

to buy factory painted wallboard. Use the new Simpson Economy Board—strong and rigid, insulates as it builds.

4'x8' Sheets $3.00

FENCING HEADQUARTERS

Any style, size, length, cut to your specifications at prices you can afford. SPECIAL—Complete picket fence 1x3 or 1x4 pickets and posts, railings, hardware and nails, complete

48 ft. long only ..... $

60 ft. long only ..... $

Redwood frame, complete $4.50

Painted frame, complete $6.00

All materials for 8 ft. x 10 ft. Greenhouse including glass—ONLY $77.50

BUY NOW — PAY LATER

We have these materials for any home improvement or addition now. Pay later on easy monthly terms. No money down—up to $3,000 up to 36 months to pay—inquire today.

DRIVE OUT TODAY

to 550 Prince Robert Drive. View Rexwal—

Stewart & Hudson Ltd.

606 GORGE ROAD E 2171 - E 3613

VALUE FOR YOUR BUILDING DOLLAR

Prices quoted per thousand board feet

1x6—6' No 1 Com. Tongue and Groove $50

1x6 and 1x8 Drop Siding, 1" and 1" $60

2x4 6' No. 1 Com. Cedar S4S $75

2x4—6' No 1 Common S4S $40

2x6—6' No 1 Common S4S $40

SIDNEY LUMBER LIMITED

Paint and Builders Supply Headquarters

2513 Government Street Phone B 5147

DRYSDALE'S

New design casings 1x3 6c, 1x3, 4c

Finish plaster moulding, 1x3 4c

Cedar gutter 4x4 ..... 24c

Storm sash 1½ 60c up

Wallboard Gypsor $2.00. Tentest $3.50

Plywoods of all kinds in stock

Bring in your plans we can help you with practical suggestions on your sash and door or any other problems. Free estimates of course

Drysdale Sash & Door Co. Ltd

1720 Cook St., Near the Ball Park. G 4411

CINDERS - CINDERS

For driveways etc., $1.50 per cu. yd. Immediate delivery

EMPIRE FUEL LTD. B 2281

28a BUILDING SUPPLIES

MOORE-WHITTINGTON LUMBER CO. LTD.

SPECIAL VALUES FOR THE BUILDER AND HOME MAKER

Victoria Retail Lumber-Yard Ltd.

SAANICH LUMBER YARDS

Evenings G 3508

DO YOUR PART FOR THE RED CROSS

EVANS, COLEMAN & JOHNSON BROS. LTD

MOORE-WHITTINGTON LUMBER CO. LTD.

Turn West at the Roundabout, two blocks down Hillside.

2614 BRIDGE ST. E 7188

BUILDERS SASH & DOOR LTD.

DOOR SPECIALS

A NEW SHIPMENT

OF EDGE GRAIN CEDAR BOAT LUMBER

This is fine quality material especially cut for boat builders. It's thick and 8' 9' 10' 12' wide, can be resawn or planed to your specifications.

BUILDERS SASH & DOOR LTD.

330 GARBALLY ROAD B 3171

LUMBER SPECIALS

Prices Per Thousand Board Feet

INSULATE

LOW IN COST . . .

HIGH IN COMFORT . . .

Zonolite, covers 25 square feet, bag $1.30

Balsam Rock Steel Bath is a Wise Choice When Building or Renovating

SUN RAY PRODUCTS LTD.

2611 DOUGLAS STREET B 4821

Just past the Fountain Circle

HOME SHOP SPECIALS

"WE CUT IT FOR YOU"

Plywoods, ¼", ⅜", ½", ¾", ¾" Cut to Your Specifications

ALSO

MOULDINGS AND CABINETS

HARDWARE - PRIMERS - PAINTS

Robert Walker & Sons Ltd.

BUILDERS SUPPLIES

529 DAVID ST CALL BEACON 3223

Drysdale Sash & Door Co. Ltd

1720 Cook St., Near the Ball Park. G 4411

LANGFORD BUILDING SUPPLY LTD.

A Complete Supply of Building Materials at

CITY PRICES

Cement Mixer and Power Tools for Rent

666 Island Highway Beacon 300 EMPIRE 6614

28a BUILDING SUPPLIES

PLYWOODS

Victoria Retail Lumber-Yard Ltd.

SAANICH LUMBER YARDS

Evenings G 3508

DO YOUR PART FOR THE RED CROSS

EVANS, COLEMAN & JOHNSON BROS. LTD

R. A. GREEN LUMBER CO LTD

2601 DOUGLAS STREET

FOR THE BEST IN BUILDING MATERIALS

LUMBER — MILLWORK — CABINETS

G 3613 G 7614

28b CLOTHING, FURS, SHOES, ETC.

CAMEL HAIR COAT $15. NAVY GABARDINE suit, lined, $21. Both as new. Phone Street 506. G 2744

WANTED TWEED COAT, SIZE 18. GOOD condition. E 2081

28d FURNITURE

KILBRAWA

THE AUCTIONEERS

1128 FORT STREET PHONE G 8441

We Will Buy — Cash or Re-Sale for Your Furnishings and Effects. Just Phone or Call.

CHESTERFIELD CLEANING

We will come to your home and clean—demonstrate your two-piece chesterfield for only $12. All work guaranteed. We also clean carpets and automobile upholstery. Call Ambassador Home Service, B 3512

ATLAS MATTRESS SHOP—ALL TYPES of mattresses, box springs. Hollywood beds, upholstering, boat cushions and hook rugs. Alterations and repairs. 2716 Quadra. E 3181

CHESTERFIELD CONVERTED AND

HAGEL'S FURNITURE HOUSE

1110 DOUGLAS STREET PHONE G 1412

FURNITURE AND RUGS EXPERTLY cleaned. Chesterfield and two chairs when done in velvet, $35. Also all upholstery repairs cleaned. Free estimates. Carpet-orium Co. 1110 Vancouver. E 3861

A BEAUTIFUL 9x12 LEAF PATTERN seamless rose carpet. Never used. Also 6x9 Persian pattern rug. Will sacrifice today only. No dealers. 737 Esquimalt Road.

GOOD USED FURNITURE

Wanted for highest prices at

REFID'S FURNITURE

1111 Fort Street P 0622 E 5486

AS NEW MODERN WALNUT BOOK

FOR QUICK SALE: BEDROOM SUITE

FURNITURE REPAIRS REFINISH. G 3723 R. L. Miller Co., 1012 Oak Bay

BETTER BUYS TRADES DEALS AT Acme Used Furniture, 540 Johnson.

THIS WEEK'S USED FURNITURE SPECIALS FROM HOME

Mahogany Dining Table ..... $ 25.00

Kenwood Mixer ..... $ 35.00

Kenwood Mixer ..... $ 35.00

Kenwood Mixer ..... $ 35.00

Dave Bed ..... $ 15.00

Two-piece chesterfield suite $15.00

Four piece walnut bedroom suite, waterfall design $115.00

Nine piece walnut dining room suite $185.00

Good Kenmore rose chair, green $29.50

HOME FURNITURE CO.

630 PORT STREET (Above Blanshard)

B 5138

SPECIALS IN USED FURNITURE

Walnut Twin Beds, complete $100.50

Three-Piece Tapestry Chesterfield Suite 110.00

Beaumont Cabinet Sewing Machine 144.00

Blue Wardrobe 22.50

Nine Piece Oak Dining Room Suite 115.00

HOLLAND BROS. & CO.

634 PORT ST. B 8013

CHECK THESE SPECIALS

Extra good six-piece dining room suite $195

Beautiful China Cabinet $65

Five-piece chrome suite $47

Five-piece bedroom suite $100

Six-piece [illegible] ..... $

Also many other bargains [illegible]

PANDORA USED FURNITURE

1030 Pandora E 6113

BUY, TRADE OR SELL

WE BUY GOOD USED FURNITURE

HOLMAN & CANNON

USED FURNITURE

721 JOHNSON

28d FURNITURE

THREE - PIECE WINE VELOUR DAVENPORT SUITE, good condition, $125. Reasonable. B 4123

UNFINISHED FURNITURE

ARROW FURNITURE CO

28e MUSICAL INSTRUMENTS

28f RADIOS AND TELEVISION

28g REFRIGERATION—SALES AND SERVICE

DOMESTIC - COMMERCIAL

COAST ELECTRONICS LTD

28k BICYCLES AND MOTORCYCLES

FREE PARKING

ROBINSON'S

1307 BROAD E 6213

Les Blows' Motorcycle Sales

Triumph B.S.A. Parts, Repairs and Service

BROOKLANDS MOTORCYCLE SALES & SERVICE LTD.

837 Fort Street. Phone G 3606

28l STOVES AND FURNACES

EAGLE SALES & AGENCIES

B 3923

SPECIAL CLEARANCE OF USED ELECTRIC ranges. Moffat, 800 Westminster Ave. H. D. Manwaring & Co., 734 Fort St.

GAS INSTALLATION AND REPAIR SERVICE. New and used ranges and appliances. GORDON PAGE LTD., 3005 DOUGLAS. Gas appliance specialists. B 1422

MAJOR SAWDUST BURNERS—WE ARE your local agents. Domestic Stoves. 28 Richmond West. Empire 3513

NEW AND USED RANGES AT BARGAIN

BEACH COAL, WOOD STOVE, CREAM enamel, $35. 2614 Rosebery

Chrome range burners, pipes, fittings, economical, completely installed. $185

SUN RAY PRODUCTS LTD.

2611 DOUGLAS STREET B 4821

Just past the Fountain Circle

CYCLOS AND KEMAC

OIL BURNER INSTALLATIONS

C. Taylor Home Appliances Co.

1474 Quadra Street at Cormorant E 3281

FURNACE COMPLETE

Complete with hot air pipes and registers. Can be installed three days. Guarantees not to smoke. $150 and up. Also repair work. Anywhere. PHONE B 8216 Anytime.

28m MACHINERY

NATIONAL MACHINERY CO.

WHITE CATERPILLAR TRACTOR

28m MACHINERY

MACHINERY

GARDEN AND LAWNS

E. TIERNEY & SONS

TYRRELL'S GARDEN MARKET

ROTOTILLERS, GARDEN TRACTORS

ROY B. SENDER

28o FARM IMPLEMENTS

SCOTT & PERRY LTD.

Agents

FARWEST MOTORS LTD

THIS YEAR

GARDEN AND LAWNS

E. TIERNEY & SONS

TYRRELL'S GARDEN MARKET

ROTOTILLERS, GARDEN TRACTORS

ROY B. SENDER

28o FARM IMPLEMENTS

OUR 1952 FORD TRACTORS ARE HERE

SEE IT BEFORE YOU BUY

Bigger — Better — Powerful

NATIONAL MOTORS LIMITED

G 8177 819 YATES STREET

ALL TYPES OF USED TRACTORS FOR SALE

John Deere Annual Shows

Peden, Goodman & McKenzie Ltd.

"YOUR ISLAND JOHN DEERE DEALER"

807 Cormorant Street

IRRIGATION

We will be pleased to engineer a layout to give the most economical operation for your particular requirements.

Major Aluminum Quick-Action Couplers. Rainbird Sprinklers — Monarch Pumps

GARDEN HOUSE

East Saanich Road, Six Lane Corners

28p ANTIQUES AND CHINA

28x MISCELLANEOUS FOR SALE

PHONE G 8166 FOR CONVENIENT DOOR TO DOOR PICK UP AND DELIVERY

29 WANTED MISCELLANEOUS

28x MISCELLANEOUS FOR SALE

SPECIAL THREE DAYS ONLY

FOR PICTURE FRAMING — DIGHON'S

FOR RUBBER STAMPS — DIGHON'S

SALE OF GENERAL ELECTRIC APPLIANCES

WASHING MACHINE, reg. $219.50. Special, $179.50

COTTAGE RANGE, reg. $274.00. Special, $229.50

DE LUXE RANGE, reg. $449.00. Special, $375.00

DE LUXE REFRIGERATOR, reg. $499.00. Special, $419.00

FLETCHER BROS

1110 Douglas, G 6941

USED REFRIGERATORS AND ELECTRIC RANGES

A Saving Big Enough to Save Prices

First Come, First Served

KENT'S LTD.

743 PORT E 7144

$60 FOR YOUR OLD WASHER

ON A NEW THOR OR BEATTY WASHER

$10 DOWN $12 MONTHLY

C. Taylor Home Appliance Co.

1474 Cormorant at Cormorant E 3281

AT WALLY GRAY'S

Three piece trade in chesterfield suite, $17.50; two piece suite $10.50; kitchen table and chair sets $7.00 to $13.00; wardrobe $11.50. Lots of other items on prices folks can afford to pay.

739 JOHNSON STREET B 1621

INVESTIGATE

Delco Wellmaster Pumps

For Deep and Shallow Wells

ALSO ELECTRIC MACHINERY CO. LTD.

TOILET, WATER AND POND MACHINES

Liberal Trade-In Allowances

TOLEDO SCALES CO

479 Cormorant B 8613

29 WANTED MISCELLANEOUS

SUBSTANTIAL DESK AND CHAIR IN fair condition, for use with typewriter, desk lamp bookcase 3-4 shelves, plain double bed and plain dresser. G 7921

29 WANTED MISCELLANEOUS

WANTED

WANTED ANTIQUES

WANTED

EMPTY BACKS BOUGHT

OLD BICYCLES AND PARTS ARE WORTH

ANYTHING IN TOOLS TRUNKS

WANTED BIKE FOR BOY

30 SWAPS

31 PETS AND LIVESTOCK

AQUARIUM WITH FISH

31a POULTRY, HATCHING EGGS, ETC.

THE CHICKS

AT

NEW HAMPSHIRE PULLETS

ALL KINDS OF HENS WANTED

PULLETS

TWELVE DAY OLD CHICKS

TURKEY HATCHING EGGS

SKOOKUM CHICKS

Order SKOOKUM CHICKS Now

BOLIVAR HATCHERY LTD.
Box 860 New Westminster B.C.

SOLLY CHICKS

DEPENDABLE AND PROFITABLE FOR over 40 years. Order Solly's Chicks for 1952 delivery. White Leghorns, New Hampshire Leghorns, Barred Rocks, Cross Hampshires, Solly Pullets. Breeding Farm Westminster B.C.

31c CATTLE

LICENSED SLAUGHTER HOUSE

YOUNG REGISTERED SHORTHORN

FOR SALE

31f DOGS

MALE DALMATIAN

TWO GERMAN SHEPHERD PUPS

AT STUD

31h RABBITS

WILL BUY LIVE RABBITS, TWO POUNDS UP. Cash. Coquitlam

31k PIGS

FOUR BROOD SOWS

31l CAGE BIRDS AND AVIARIES

BREEDING STOCK

31k MISCELLANEOUS LIVESTOCK

THREE

34 HOTELS

NEW LOW RATES NOW

Corner Douglas & Johnson

BEAUTY ROOM

ACCOMMODATION IN THE HEART OF VICTORIA

Open Fireplace Lounge

Order Breakfast in Your Room

Phone Garden 141 for Reservations

ABERDEEN HOTEL

Hot and Cold Water in Every Room

RITZ HOTEL 710 FORT ST.

FURNISHED APARTMENTS

Elevator Service

34a WINTER RESORTS

VACATION AT SENIOR SUITES

MAPLE INN MAPLE BAY DUNCAN, V.I.
Open all winter at reduced rates

35 ROOM AND BOARD

JAMES BAY HOTEL

Comfortable rooms equipped with hot and cold running water and telephone. Television entertainment. Excellent food served in dining room service. Very low rates. 27 Government Street. G 7131

SINGLE ROOMS FOR YOUNG BUSINESS men. Excellent home, wood, pleasant surroundings. 1344 Rose Ave. G 5314

EVERY COMFORT, REFINED ROOMING, friends, excellent home, close to town, parking, reasonable. E 6017 mornings and 5 to 7 p.m.

YOUNG MOTHER WOULD LIKE TO board children in her own home. Preferably children four to ten years of age. 1062 McKenzie.

35 ROOM AND BOARD

37 ROOMS TO RENT FURNISHED

37a ROOMS TO RENT UNFURNISHED

38 HOUSEKEEPING ROOMS TO RENT, FURNISHED

38a HOUSEKEEPING ROOMS TO RENT, UNFURNISHED

39 HOUSEKEEPING ROOMS WANTED, FURNISHED

40 FLATS AND APARTMENTS TO RENT, FURNISHED

40a FLATS AND APARTMENTS TO RENT, UNFURNISHED

40a FLATS AND APARTMENTS TO RENT, UNFURNISHED

41 FLATS AND APARTMENTS WANTED, FURNISHED

41a FLATS AND APARTMENTS WANTED, UNFURNISHED

42 HOUSES TO RENT, FURNISHED

42a HOUSES TO RENT, UNFURNISHED

RENTALS AVAILABLE

Pemberton, Holmes Ltd

42b HOUSES TO RENT, FURNISHED OR UNFURNISHED

43a HOUSES WANTED TO RENT, UNFURNISHED

43b HOUSES WANTED TO RENT, FURNISHED OR UNFURNISHED

44 HALLS, STORES AND OFFICES TO RENT

NEWSTEAD HALL RENTALS

44 HALLS, STORES AND OFFICES TO RENT

46 WANTED TO RENT MISCELLANEOUS

47 CARS FOR SALE

WILSON MOTORS LTD.
YATES AT QUADRA

51	$3995
50	$2995
51	$2295
51	$2245
50	$2095
50	$1995
'49	$1745
'48	$1695
'50	$1295
'49	$1095

RED SPOT SPECIAL

1949	$1695

GOOD VALUE USED CARS

'40	$995
'39	$845
'41	$795
'41	$795
'40	$695
'40	$695
'39	$645
'38	$645
'40	$595
'40	$545
'36	$295
'38	$295
'34	$245
'34	$295
'30	$145

USED TRUCKS

'50	$1495
'48	$1445
'48	$1295
'46	$995
40	$745
46	$595

REMEMBER A GOOD DEAL DEPENDS ON A GOOD DEALER

WILSON MOTORS LTD

COMPARE OUR VALUES

1950	$995
1948	$1195
1940	$695
1950	$995
1951	$1495

Jameson Motors Ltd

K-M AUTO SALES
B 5822
1101 YATES AT COOK STREET
BETTER CARS FOR LESS

Bobby Sox

By Marty Links

"I've had fifteen offers to go to the prom tonight . . . all from Alvin, of course."

47 CARS FOR SALE

NATIONAL MOTORS LIMITED
YOUR FORD DEALER SINCE 1909
HOME OF A1 USED CARS

1950	$2095
1950	$2250
1950	$2095
1950	$2095
1949	$1595
1949	$1750
1948	$1395
1948	$1095
1950	$1195
1948	$695
1946	$1250
1947	$1095
1941	$895
1940	$875
1941	$795
1940	$725
1939	$645
1938	$525
1937	$495
1939	$495
1935	$225
1940	$695
1935	$295
1938	$395

MORE TO CHOOSE FROM AT HEART OF AUTO ROW

THE FORD
IT'S BIGGER IT'S BETTER
IT'S BEAUTIFUL
THE ONLY NEW CAR FOR '52
ON DISPLAY NOW

USED CAR BARGAINS
ONLY ONE TO A CUSTOMER

TRUCKS

GLADWELL MOTORS
Victoria's Volume Dealer
OPEN NIGHTS TILL 9 P.M.

GOODWILL USED CARS
Available Only at
DAVIS MOTORS LTD.
6% to Choose From
Free 1952 License
FORT STREET AT GLADSTONE
YATES AT NEXT TO BOAT & DROME

47 CARS FOR SALE

THE SMART BUYER GETS HIS CAR NOW
DON'T WAIT BUY NOW
The Home of Guaranteed Good Used Cars

1938	$695
1940	$949
1939	$695
1936	$450
1940	$925
1950	$959
1949	$1795
1950	$2495
1938	$195
1935	$359
1940	$595
1938	$695
1950	$2095
1950	$2795

USED TRUCKS

1950	$1595
1948	$945
1942	$5350

J. M. WOOD MOTORS
G 7196

LOUIS NELSON LTD
827 PANDORA AVENUE

TRUCKS

One Third Down Two Years To Pay

BUY WITH CONFIDENCE
Our Policy Is Customer Satisfaction

1950	$2495
1949	$2195
	$1995
1949	$1095

SEE OUR NEW SELECTION OF GOOD USED CARS
Our Policy Is Customer Satisfaction

THOMAS PLIMLEY
1010 YATES STREET Phone G 2181

LOOK AT OUR PRICES

SEE ROY OR MAC AT
SPEEDWAY AUTO SALES
G 2431 848 YATES STREET

PITZER & NEX
HILLMAN DEALERS

1950	$1225
1939	$435
1937	
2650 Douglas St.	E 6424
1947	$1475
1946	$1650
1941	$675
1948	$1195

FRANK IVINGS' GARAGE
BLANSHARD AT JOHNSON
E 6723

TODAY'S BEST BUY
1949 HILLMAN REGAL $1195
THE INLAND QUALITY USED CAR DEALER

SPENCER HOUSTON CAR SALES

CENTRAL AUTO SALES

47 CARS FOR SALE

THIS IS NEWS

1951	$1995
1950	$2147
1949	$2597
1949	$1397
1949	$1147
1948	$1797
1941	$997

TRUCKS TRUCKS TRUCKS
READ THESE BARGAINS

1948	$1045
1950	$745
1941	$945
1940	$595
1940	$495
1939	$345
1939	$345

VICTORIA SUPER SERVICE

TRUCKS

	$2250
	$2417

FARWEST MOTORS LTD.
Sales at Vancouver Sts
G 8174

Chassis Axle & Truck Shop

47b PARTS, TIRES AND ACCESSORIES

Victoria Tire Service

WHEEL COVERS

DICKINSON & DUNN

47c AUTO REPAIRS AND SERVICE

47d AUTO FINANCING AND INSURANCE

48 CARS AND TRUCKS WANTED

49 BOATS AND MARINE FOR SALE AND WANTED

BOATS

INBOARD AND OUTBOARD BOATS

VIGILER'S BOATCRAFT

32 H.P. GREY DIESEL GURDIES

48 BOATS AND MARINE FOR SALE AND WANTED

COMPLETE STOCKS OF
Marine Paints - Enamels
Varnishes - Brushes - Scrapers
Sandpaper
EDWARD LIPSETT, LTD.

BUILDERS CASH & DOOR LTD.

ANGLE MARINE
COMMERCIAL GEAR

SHIP CHANDLERS

ORR & JAMES LTD

51 PERSONAL LOANS

8 ADVANTAGES OF A LOAN FROM PERSONAL

PERSONAL FINANCE CO.

BILLS TO PAY?
Get a Fast, Friendly Loan
Up to $1000

NIAGARA
FINANCE COMPANY LIMITED
640 Fort St., 24 Winch Bldg
PHONE GARDEN 9365

51a MORTGAGE LOANS

FUNDS ON HAND AND IMMEDIATELY AVAILABLE FOR MORTGAGE LOANS

Gillespie Hart & Co Ltd

MORTGAGE LOANS
INDIVIDUAL REQUIREMENTS
PEMBERTON, HOLMES LTD

A. BERNARD & CO. LTD

52 WANTED TO BORROW

53a TIMBER WANTED

84 BUSINESS OPPORTUNITIES

54 BUSINESS OPPORTUNITIES

BEAUTIFUL AND MODERN

SERVICE STATION
FULLY EQUIPPED
$18 000

COFFEE SHOP
SHORT ORDERS
$4500

GROCERY STORE
LIVING QUARTERS
$17 500

APARTMENT BLOCK
BUY NOW
$40 000

FARM 4 1/2 ACRES
THREE MILES OUT
$10 500

GEORGE RANDALL

FIVE-SUITE APARTMENTS
BEST BUY IN CITY
$12 500

CONFECTIONERY, COFFEE SHOP
With Living Quarters
OAK BAY
$7000

HIGH CLASS
GUEST HOME HOTEL
NETS $10 000 ANNUALLY
$21 000
$37 800
$48 000
$59 000
$20 000
$18 000

FINANCIAL SURVEY LIMITED

$218 MONTHLY INCOME
$9200

NEWSTEAD REALTY LIMITED

54 BUSINESS OPPORTUNITIES

KING REALTY
B 2131
$6500 CASH
$12,600
DELUXE DUPLEX
OAK BAY
Low Down Payment

$16 800
EXCLUSIVE GENERAL HARDWARE
$7500

THE COUNTRY STORE
YOU HAVE WAITED FOR
SMART APPEARANCE
LOVELY LOCATION
STEADY TRADE
SAANICH PENINSULA
$12 600

Brown Bros Agencies Ltd

VANCOUVER ISLAND'S OUTSTANDING AUTO COURT
VERY CLOSE TO CITY CENTRE
$60,000

Pemberton, Holmes Ltd

REAL PRIVATE INVESTMENT
APARTMENT BUILDING
$63 000

27 SUITE APARTMENT BUILDING
$71,000

A BERNARD & CO LTD

HICKS REALTY LIMITED
FOUR-SUITE APARTMENT
$22,000

HICKS REALTY LTD.

APARTMENTS

H G DALBY & CO LTD

RESTAURANT

BOATS AND COFFEE SHOP

KER & STEPHENSON LIMITED

54 BUSINESS OPPORTUNITIES

TOWN & COUNTRY HOMES LIMITED
Looking for a Restaurant?
THEN READ THIS!
$34 000

COOK STREET
$8000 DOWN OR YOUR BEST OFFER
$18,000

ULTRA-MODERN STUCCO APARTMENT BLOCK
COOK STREET
$22 000

HAWKES FOSTER LTD
Dupleex Headquarters

MODERN SIDE BY SIDE STUCCO
$12,600

DUPLEX UP AND DOWN
$11,600

SIDE BY SIDE STUCCO
FAIRFIELD
$15 800

HAWKES FOSTER LTD.

ONCE IN A LIFETIME
PROVEN INVESTMENT
100% SURE

PEMBERTON, HOLMES LTD

55 EXCHANGE REAL ESTATE

56 LISTINGS CANCELLED

56a LISTINGS WANTED

57 HOUSES FOR SALE

F. C. WOODRUFF REALTY
E 9843

OAK BAY
REMARKABLE VALUE
N.H.A. BUILT
$10 900

1038 FORT STREET

57 HOUSES FOR SALE

PEMBERTON, HOLMES LIMITED
SINCE 1887
DUPLEX! $2000 HANDLES!!
$8500 FULL PRICE
REVENUE

FOUR ROOMS
CLOSE TO BUS AND SCHOOL
$3700

FIVE ROOMS
FULL BASEMENT
$4750

OAK BAY
$11 500

FAIRFIELD
FIVE AND BUMPERS
DOUBLE PLUMBING
$14 750

$1300 HANDLES
PRICE $5750
46 CHANCELLOR AVE
EXCLUSIVE

N.H.A. BUILT
HIGH LOCATION—CITY
$8400

FIVE-ROOM STUCCO
CLOSE TO TOWN
BRAND NEW
HALF CASH HANDLES
$9450

G 8124

KING REALTY
B 2131
JAMES BAY - $1000 CASH
$6300

OAKLANDS - N.H.A.
$5500

ESQUIMALT SPECIAL
$5850

JUST TWO YEARS OLD
And in the Five Mile Circle
$6750

$1000 DOWN
$40 PER MONTH
$4950

$2400 CASH
Two Year-Old Bungalow
$7500

A RANCH-TYPE HOME
$11 500
OIL-O-MATIC

57 HOUSES FOR SALE

HAWKES FOSTER LTD.
ESQUIMALT
$2000 Down — $30 a Month
SIX ROOM SEMI BUNGALOW
$4395

$2000 DOWN PAYMENT
FULL PRICE $6750

$1600 DOWN, $1800
THREE BEDROOMS
FAIRFIELD
$7150

SAANICH
$8200 N.H.A. $8700
FIVE-ROOM STUCCO
THREE YEARS OLD

HAWKES FOSTER LTD

WHITTOME'S
B 4255
GENTLEMAN FARMER'S PROPOSITION
$42 000

FOUR BEDROOMS
$13 500

REVENUE PROPERTY
LOW DOWN PAYMENT
$7000

J. H. WHITTOME & CO. LIMITED

OAK BAY
AUTOMATIC OIL HEAT
$11 500

FAIRFIELD
CLOSE TO SEA
$10,500

TWO MILE CIRCLE
AUTOMATIC OIL HEAT
$8000

FLEMING GARDNER CO.

57 HOUSES FOR SALE

HICKS REALTY LIMITED
YOU DON'T SEE YOU CAN'T READ!

HAUNTED HOUSE
$1 500

MOUNT TOLMIE
N.H.A. BUILT
$9950
$7500
$4200
$6500
$5000

C. N. MONTAGUE CO LIMITED

HOME AND INCOME
OR JUST INCOME
$15 750

OAK BAY
$12 600

CHEAP HOME
$7500

SNAP FOR VETERAN
$2000 Down
Shelbourne—$31 Month
$5500

VIEW ROYAL
SPLENDID VIEW
$9750

$8500
COFFEE SHOP
$2200
$950 DOWN
$4950
$2000
$6650

TODER & VINT LTD

THE YORKSHIRE CORPORATION LTD.
Established 1888
PORT ST. VICTORIA B.C.

DUFFERIN - BURDICK AVE
$13 600

57 HOUSES FOR SALE

RESIDENTIAL REALTY'S
DOWNTOWN OFFICES AT
747 YATES

2952 HENDERSON RD.
Open House — Open House

NORTHEAST CORNER OF OAK BAY AVENUE AND AMPHION
LISTED BACKS VERY COMPRISING

FINISH THE HOUSE AT 196 REGINA

REASONABLE TERMS WITH ELBOW ROOM
$9500

HIGH QUADRA
FOUR HOMES
$10,700

FAIRFIELD
$7500

$6950

$2000 FAIRFIELD $2000
$9800

VICTORIA WEST
$5500

A. M. TAYLOR SPITTAL & CO LTD.
Member Real Estate Board of Victoria

HOME AND GREENHOUSE
$1250 Down
$8500

REVENUE CLOSE IN
$6850

CEDAR HILL
$6500

$950 DOWN—CITY
Retired Gardener
$4950

McCANDLESS REALTY
Phone E 6115

57 HOUSES FOR SALE

FINANCIAL SURVEY LIMITED

TOURIST INCOME
A GRAND HOME
$12 500

DE LUXE BUNGALOW
3/4 Acre Mt Tolmie Area
$11,000

BRAND NEW N.H.A.
$2500 DOWN
$10 000

NOTICE

NEAR CATHEDRAL
Private, Secluded Grounds
OIL O MATIC HEAT
$9100

$80 MONTHLY
PLUS FOUR NICE ROOMS
FOR THE OWNER
NEAR JUBILEE HOSPITAL
$8950

NEAR JUBILEE HOSPITAL
GOOD TERMS
$7950

OWNER TRANSFERRED
MUST SELL
$7000

Financial Survey Limited

GORGE BARGAIN
$4950

OAK BAY
TWO HOUSES ON 1/4 ACRE
LOT
Quiet, Secluded Location
$7500

WITHIN MILE RADIUS
SIX ROOMS ONE FLOOR
$3300

ALEX G. HILL & CO.
1303 Broad Street

ARTHUR E. HAYNES LIMITED

ORILLIA STREET
$7500

BRENTWOOD
$3900
Please Ask for W. Jones
Evenings, E 1021
120 PORT STREET

57 HOUSES FOR SALE

F. N. CABELDU, LTD.
1213 BROAD STREET E 7176

OAK BAY
EXCLUSIVE LISTING
$7650

EXCLUSIVE LISTING
MOUNT TOLMIE
$10 500

$10 500

WATERFRONT
$11 000

$10 950

ESQUIMALT
$5750

$10 500

$11 500

FOUR PLEASING HOMES
$5900

$9850

$10,000

$11 500

HOT WATER OIL O MATIC
$14 000

NEWS
NEWSTEAD'S

OAK BAY
BURDICK AREA
$17 750

FOUR YEARS OLD
$8900

FAIRFIELD
$6750

Newstead Realty Ltd.
706 PORT STREET

STEWART CLARK & CO.
GR G 1011 - G 0317

OAK BAY MODERN
OIL HOT WATER HEAT
MUST BE SOLD!
$3900
Evenings, Mr. Gustafson, E 7030

57 HOUSES FOR SALE

CAPITAL CITY REALTY
CHOICE OFFERINGS

$2500 DOWN
SIX FURNISHED ROOMS
$5000

$2000 DOWN
FOUR ROOM BUNGALOW
$4750

HAULTAIN DISTRICT
$1500 DOWN
$5900

BEACH DRIVE
FOUR YEARS OLD
$14 700

VIEW OF GORGE WATERS
OIL O MATIC
THREE BEDROOMS
MODERN
$12 500

EXCLUSIVE
High Grade
$12,600

SHARE THE WEALTH
BUY AN APARTMENT
$37,500
$29 000
$38 000

BEACON HILL PARK
No Steps
$8400

CAPITAL CITY REALTY

SEMI BUNGALOW
OAK BAY
FOUR BEDROOMS
$11 500

CHARMING BUNGALOW
4 1/2 Rooms
Basement, Garage Garden
Quiet Location, Close In
SNAP AT $5700
With $2000 Cash

SWINERTON & CO. LTD

OAK BAY $5250

BRAND NEW
$10 500

APARTMENT BLOCK
$21 000

JOHNSTON & CO. LTD
E 3349 1304 BROAD ST G 4341
Member of the Real Estate Board

57 HOUSES FOR SALE

KER & STEPHENSON
OUTSTANDING VALUE
$5000

FURNISHED VALUE
$6300

HIGH QUADRA
$8500

PORTAGE INLET
$9500

SIX ROOMS
THREE YEARS OLD
$14 000

$21 000

KER & STEPHENSON LIMITED

THE LADY
WANTS TO SELL
$6900

SUMMER HOMES
$3150 $3500

OAK BAY
NEAR WINDSOR ROAD
$10 000

H. A. HUMBER LTD

$4250

$7600

$6300

Lloyd's Real Estate and Insurance Agency
1008 BLANSHARD STREET

WHERE IN THE WORLD

"WAS A NA... CHEESE"

THANKS: A. Schiff, Brooklyn, N.Y.
Send in your facts to "Where In The World," care of this newspaper.

57 HOUSES FOR SALE

THE B.C. LAND
& INVESTMENT AGENCY LTD.
(Over 60th Year in Real Estate)

ENGLISH TYPE
ARCHITECTURE
$10 950

SMOAL BAY
$6300

UPLANDS SLOPE
$8500

NEAR PARLIAMENT
BUILDINGS
$6500

EXCELLENT HOME
REVENUE, TOO
$9500

F. C. WOODRUFF REALTY
E 9843

MT. TOLMIE
EXCELLENT FAMILY HOME
OIL O MATIC
$12 500

ROCKLAND AVENUE
NEAR COOK STREET
$8500

HIGH QUADRA
Most Desirable Location
N.H.A. BUILT
$14 250

OVERLOOKING GORGE
WATER,
AUTOMATIC HEATING
$8500

CENTRAL PARK
HOT WATER HEATING
$7875

FOUR ROOMS - JUBILEE
$5500

MEHAREY & CO. LTD
632 VIEW STREET

MR. FAMILYMAN
$7250

FAIRFIELD
$6000

ALTON & FLEMING
1206 BLANSHARD ST PHONE G 5112
Eves Mr. Fleming E 4702,
Mr. Stephenson, G 6123

57 HOUSES FOR SALE

TOWN & COUNTRY HOMES LIMITED
1023 QUADRA STREET
Phone B 7276 — 24-Hour Service

UNEQUALLED VALUE
$6850 — DUPLEX $6850
$6850

BEAUTIFUL LOCATION

HIGH QUADRA
THREE BEDROOMS
Also Suitable for Importable
$8400

DUPLEX — FAIRFIELD
SIDE BY SIDE
$14 200

NEW HOME
$2000 - - DOWN — $2000
$6950
$6500 - $5500

$12 500 Down
3 BEDROOMS
WALKING DISTANCE
$6500

NEW DUPLEX - $12 600
CITY

NICE VIEW
$10 350

FRASER BISCOE OFFERS
"FOR $1500 DOWN"
CONVENIENTLY LOCATED
ESQUIMALT HOME
$5800

FAMILY HOME
With Almost an Acre, Close
$6300

"NEAR ROYAL ROADS"
$6800

COLWOOD RANCH STYLE
(With Sales Appeal)
6 1/2 MILES — 12 MINUTES
FROM CITY HALL
$9500

FRASER BISCOE'S
800 COMPANY ST. Next Post Office

ONLY $4500
ONLY $4500

UPLANDS
Attractive and Spacious
$22 000

GILLESPIE, HART & CO., LIMITED
611 PORT STREET G 1181

57 HOUSES FOR SALE

TOWN & COUNTRY HOMES LIMITED
1023 QUADRA STREET
Phone B 7276 — 24-Hour Service

OAK BAY SPECIAL
$8400 - WITH ONLY
$3400 DOWN
$7950

BEAUTIFUL LOCATION

$12 900 - OAK BAY
SPECIAL $12 900

NEW HOME
HOT WATER HEAT
$7600

HAVE YOU $1 00
$1500 or $2000
TO PAY DOWN?

THE CHILDREN LOVE
THIS NEIGHBORHOOD
SO WILL YOU
$8200
$8750
$7700

OUR PRIDE
$11 500 - $11 500 - $11 500
OAK BAY MODERN

$7800 $7800 $7800
OAK BAY

FOUR BEDROOM
MODERN HOME
OIL O MATIC FURNACE
$10 500

A. BERNARD & CO LTD
G 9335

MODERN DUPLEX
$15 500 $15 500
$15,500

TERMS AVAILABLE
THREE YEARS OLD
$7700

OAK BAY
ST. PATRICK STREET
$13 900

GORGE CRAIGFLOWER AREA
WATER VIEW
$13,650

A. BERNARD & CO LTD
Member Real Estate Board of Victoria
630 PORT STREET PHONE G 9335

BEAUTIFUL NEW HOME
Lansdowne Section
FOR RACE RACER BRING
THE SPENDER
Good Terms. Automatic oil heat. Phone owner Building on. Further details on request. $21,000 or offer. Box 1334, Victoria Press.

57 HOUSES FOR SALE

BOORMAN'S

DEAN HEIGHTS
WHITE SIDING BUNGALOW
$7950

FAIRFIELD
EXCLUSIVE AREA
$8500

OAK BAY
Near Golf Course Exclusive
$9700

OAK BAY
NEAR SCHOOL AND
TRANSPORTATION
$9975

NEAR UPLANDS
$11,250

OAK BAY
$11 500

FAIRFIELD REVENUE
NET INCOME
$12 600

DUNCAN FARM
NEW LISTING
OVERLOOKING LAKE
$12 600

$23 000

Boorman Investment Co. Limited
616 VIEW STREET

VICTORIA CITY REALTY LTD
B 2197

JUST OUTSIDE CITY LIMITS
OIL HOT AIR HEAT
$5950

CADBORO BAY
$4000 DOWN
$10.500

THE ROYAL TRUST CO.

DUPLEX
$2500 DOWN
$7350

DEEP COVE
$12,000

THE ROYAL TRUST COMPANY
1300 Government St. E 4136

BROWN BROS. AGENCIES LIMITED
Member Real Estate Board of Victoria
View and Blanshard Streets E 1183-4

FLASH—REDUCED
OAK BAY—N.H.A.
BROWN BROS.' SPECIAL
ULTRA-MODERN—5 ROOMS
This lovely home was advertised over the week end at $12,500 and was then underpriced for quick sale, now has been reduced again by $500 making an absolute steal. You will be PROUD to own this beautiful and attractive home. OWNER TRANSFERRED MUST SELL quickly, only a few months old with interest rates at time. Nicely situated on a street of fine homes, well constructed and the payment of only $54 per month including TAXES. The interior is equivalent to magazine ads. Naturally a through hall, a lovely living room, adjoining dining room, electric cabinet kitchen, twin-size bedrooms, good cupboards, special hardwood floors in main rooms, a full HIGH daylight basement with furnace, electric insulated domestic water tank, laundry trays and spacious fireproof garage. Durolid roof. INSPECTION EVERYTHING VALUE while it lasts. About half cash handles the bargain
price of $11,900
Call Mr. Belcher, res. G 3896.

CENTRAL PARK
FOUR BEDROOMS
12 YEARS
Well built in wonderful condition, this spacious family home on through-hall plan has living room, dining room, two bedrooms and Pembroke bath, two bedrooms through enclosed stairway up. Full basement, drive-in garage and lovely grounds. Early possession.
Well priced at $9975
With some terms.
Please call Mr. K. Larson, res., G 9987.

DOWNTOWN INVESTMENT SPECIAL
3-Year-Old Commercial Building Showing 10½%
Here is a good investment in this smart concrete, brick and stucco building will bring the owner in an excellent return with ABSOLUTELY no effort or need to oversee its operation. Location is on a popular downtown street that will up its value greatly in the next few years. Four stable commercial enterprises all on lease make up the property which has never been on market. Full price $30,000
with terms

FAIRFIELD
BEAUTIFUL AND MODERN
FIVE SUITES
Here is one you have waited for as it is in perfect condition inside and out, even the automatic hot-water furnace room is spotless. All suites have hardwood floors, tiled electric fireplaces, tiled bathrooms, dining room, through hall, cabinet kitchen, central Frigidaire system, two large automatic gas ranges, large bedrooms, cupboards, garages, etc., very low maintenance, fully insulated
etc. With terms only $36,000
D. R. McAdams, Evenings, G 2420.

BRENTWOOD BUNGALOW
CLOSE TO BEACH
LOVELY VIEWS
NICE LOCATION
Check these desirable features: grand 20x13 living room, 14x13 dining room, bright rooms, kitchen, two bedrooms, three-piece plumbing, all in excellent condition. On two landscaped lots, separate garage, woodshed, and workshop. 100 yards to beach, close to bus and stores. GENUINE BARGAIN
AT $6300
With terms. May be purchased fully furnished.
H. Andrew, residence phone, Keating 17 G.

HAGAR'S
550 PRINCE ROBERT DRIVE
VIEW ROYAL
OPEN FOR INSPECTION
TODAY (Wednesday)
2 P.M. TO 5 P.M. 7 P.M. TO 9 P.M.
THIS MODERN THREE-BEDROOM N.H.A. HOME WITH FULL CEMENT BASEMENT, OIL-O-MATIC HEATING, ATTACHED MATCHING GARAGE, IS OFFERED FOR SALE WITH EXTREMELY ATTRACTIVE TERMS TO A RESPONSIBLE PURCHASER. FULL PARTICULARS AND PICTURE BROCHURE AVAILABLE AT OUR OFFICE. Situated on high ground with a two-way view to the north and south. It has spacious rooms, hardwood floors throughout, full insulation, all-electric built-in kitchen 16x8 — Living room 20x16 with fireplace, fireplace and plate-glass view windows. Dining room 15x12, master bedroom 18x12 with revolving walk-in cupboard, bedroom 12x10 — bedroom and den 12x9, spacious four-piece Pembroke bathroom. Excellent television reception.
EASY TERMS (NHA 5%)
V. H. Kons, Evenings: E 3631 in attendance
TURN LEFT OFF ISLAND HIGHWAY AT BELMUKEN ROAD. FOLLOW THE HAGAR & SWAYNE OPEN-HOUSE SIGNS

SPECULATE
REVENUE HOME
1½ Acres
$7000
A nine-room home on 1½ acres of land within the 1½-mile circle. It is rented to produce $1,100 yearly and the grounds are partly landscaped—thirty fruit trees. The house has four rooms down and five up with bathrooms both up and down. Part basement, hot-air furnace and separate garage. The location is good for development either as industrial or residential and offers a good, safe investment for someone who is looking to the future. Terms can be arranged.
PRICE (R5280-C) $7000
P. Lesley, Evenings, E 6548

For an investment in humanity, put your money in the Red Cross

HAGAR & SWAYNE LIMITED
View at Broad G 6531-2-3
(Member Real Estate Board of Victoria)

ANOTHER GOOD BUY
FOR $5500
This is another of our really good buys, the one we advertised in Sunday's paper, sold within two days. This bungalow is within walking distance of town and is in first-class shape. It consists of living room, dining room, two bedrooms, cabinet kitchen, bathroom, full basement. Again we advise you to hurry.
Contact Mr. Smyly, evenings, E 1895

WALKING DISTANCE
Family Home or Revenue
Partly furnished seven-room well-built home with full basement, piped hot-air furnace. Large entrance hall, living room, kitchen and den on ground floor, three bedrooms and bathroom up. Separate garage. Good terms may be
had. Price $7350
Call Mr. Beedhouse, res., Colq. 3388

ISLAND INVESTMENT CO. LTD.
Member Real Estate Board
776 FORT STREET G 7149

TELEVISION!!!
Unobstructed view of Straits and an excellent location for television reception. Six clean, bright rooms, and a good basement and furnace. Priced for immediate sale at only $5000

H. W. MILLER & CO.
2909 Government Street Office, G 2022
Evenings, Mrs. Clark, E 2896

RANDALL'S
"LOOK"
We have been favored with several listings for low down payments in all districts. If you have from $1,000 to $2,000 to invest in a home call us immediately and we will be happy to discuss your housing problem. Call G 4186 from 9 to 5 or E 3270 or B 6072 after hours.

(Here It Is, Folks)
FAIRFIELD
Only once a year do these bungalows sing. Three-bedroom bungalow. Full basement, paved street. Close to school. A real home for only $9000
Mr. Woods, E 2576

LAKE HILL
CEDAR SIDING
SEMI-BUNGALOW
Situated on two lots. This is a picturesque semi-bungalow suitable for a family. Large living room and dining room with hardwood floors, large family-sized kitchen, two bedrooms and bathroom down. Two large bedrooms up. Full high basement with hot-air piped furnace. Laundry trays, storage, etc. Double separate garage. Lots of fruits, berries, etc. Beautiful soil. The owner has clear title. We sincerely recommend this with terms
at $9950
Please Call Mr. Darling, Eves., B 6072

REVENUE
FAIRFIELD
This revenue property must be inspected to be appreciated. At present is grossing $250. Five rooms down and five rooms up. Full high basement and hot-air heating. Seldom do we have such value for
only $9500
Please Call Mr. Woods, Eves., E 2576

$2000 DOWN $2000
HOME AND REVENUE
There are eight good rooms, full basement, furnace and a good lot. This is a solid, well-built home and is in a nice location. Price $7200
Call Mr. Oliphant, Eves., G 8279

VACANT
HOME AND REVENUE
Seven rooms on one floor, through hall, basement, furnace and a good lot. Rooms are large and have been redecorated and floors sanded and polished. Easy
terms. Price $6300
Call Mr. Oliphant, Eves., G 8279

GEORGE RANDALL
1309 Douglas Street G 8109

RITHET—B 4251
OUR 51ST YEAR
FLASH!—FLASH!
FAIRFIELD
FIVE-ROOM BUNGALOW
We consider this TODAY'S BEST BUY IN FAIRFIELD. Just at least it's a pin. Spotless condition, tastefully decorated. Not one penny need be spent on this home. Five spacious rooms, ideal plan. Nice living room with fireplace, dining room, two twin-size bedrooms. Fine cabinet kitchen with modern combination stove. Full basement, hot-air furnace new. Separate garage. Fruit trees. Close to school and transportation. Will not last long at the low price
$7850

ABSENTEE OWNER SAYS
SELL
Furnished or Unfurnished
A strikingly attractive, well built and spotlessly clean stucco home on a street of other new homes. Living room (21 x 12), dining room (21 x 12), two twin-size bedrooms, Tete-tête Pembroke bathroom, up-to-the-minute cabinet kitchen wired for range and cleverly arranged dining space. Full high basement with drive-in garage. Lot is 60 x 120. Beautifully landscaped. Splendid oak floors in main rooms; wall-to-wall carpets in hall and bedrooms. All furniture is of the best quality and in new condition, including electric stove, refrigerator, piano, etc. Not a thing for you to do but move in. Owner will accept half cash and balance at $50 per month
Price, unfurnished $11,000
Exclusive Agents

UPLANDS SLOPE
BURDICK AVENUE AREA
FOUR-BEDROOM HOME
Beautiful sunny family home in an ideal location. Through hall plan. LARGE LIVING ROOM and FULL-SIZE DINING ROOM, electric cabinet kitchen, spacious four-piece Pembroke bathroom. Two twin-size bedrooms. Hardwood floors throughout. Concealed stairs to two finished bedrooms, one having built-in bunks. Hot-air heat in all rooms. Full basement with drive-in garage and electric hot-water tank. Very easy to keep garden. This is truly a barrel-in-fond, four-bedroom, INSULATED house, and possession in two weeks. Don't miss this opportunity to inspect a first-class construction home and the
price is only $13,500

Rithet Consolidated, Ltd.
(Member Real Estate Board of Victoria)
206 FORT STREET PHONE B 4251
EVENINGS
Mr. Speed, E 8595 Mr. Kitto, E 1880;
Mr. Heppell, B 1878

DUPLEX
Three bathrooms in this one. $1,400 down, full price $8100

DUPLEX
Five rooms in
each suite $7500

DUPLEX
Side by side. Oil-O-Matic heating. This is in a choice
location $10,500

DUPLEX
One block from the sea and park. This is a nice place to
retire $14,250

$1500 DOWN
Smart five-room bungalow in Fairfield. New roof and all redecorated.
only $6150

THE CITY BROKERAGE
1618 Blanshard St. Phone G 3862, B 3664

OAK BAY
FOUR BEDROOMS
Uplands Slope Amidst the
Better Homes
A white stucco bungalow in this wonderful setting. With through hall, large living room with fireplace and plate glass mirror, full-size dining room, cabinet kitchen, wired for range, attractive four-piece Pembroke bathroom, two large bedrooms, also hardwood floors throughout, concealed stairway to two finished bedrooms up with built-in features. Full cement basement with drive-in garage, electric hot-water tank, hot-air piped furnace, and insulated. A very attractive garden. Don't miss this opportunity.
Price
only $13,500

ALFRED CARMICHAEL & CO. LTD.
1216 Broad Street G 7141
Evenings, Mr. Carpenter, Albion 88K E 7047

W-E-S-T-E-R-N
HOMES LTD.
611 YATES ST. B 2137

FAIRFIELD
FOUR BEDROOMS
NEAR PARK AND SEA
$2500 Down — $2500 Down
This immaculate older-type home in Fairfield is the best buy in the city. Entrance hall to large living room with inlaid oak floors and fireplace. Large dining room with oak floors. Nice cabinet kitchen wired for electric range. Four grand bedrooms, one with sunporch. Three-piece bathroom. Full high basement with furnace piped to all rooms. Nice lot in a
Full price $7950
Johnny James, B 2187, Eves., B 6918

HIGH LOCATION
Three Bedrooms—1,125 Sq. Ft.
OIL-O-MATIC
This 2½-year-old ranch-style stucco bungalow has 1,125 square feet floor space. Has a large lot with rockeries, shrubs and flowers, very close to golf course. Comprises large living room with open fireplace, picture windows, cabinet kitchen wired for range, coffee bar. Dinette, three large bedrooms with clothes closets, ten with wall-to-wall rugs. Four-piece Pembroke bathroom. Oak floors. Venetian blinds, fully insulated, automatic electric hot-water tank. Large utility room with laundry trays. Automatic oil heating. Car port, new subdivision.
Low taxes. Price $8950
Roy Smith, B 2157, Evenings, G 3610

$1225 DOWN $1225
MUST BE SOLD
Cosy four-room bungalow in good condition. Living room, large kitchen, two bedrooms, three-piece bathroom. Full basement. Taxes $40.00. Must be sold by March 15. Make an offer.
Price $3975
Ed Olsen, B 2157; Eves., G 4608

"OPEN HOUSE"
THURSDAY, MARCH 13TH
2.00 P.M. Till Dark
475 Obed Avenue. Six-room bungalow with separate garage. From a nice reception hall (light and airy) a gracious living room with fireplace and built-in bookcase. Large dining room. Kitchen is wired for range with nooks of cabinets. Two grand bedrooms and a bright sunroom. Four-piece Pembroke bath. Copper piping throughout. Full basement. New Hale Oilomatic air conditioned furnace. Monomatic gas hot water heater and laundry tubs. House is fully insulated and is spotless inside. DO NOT judge this home by the outside. See the interior or you will be sorry. Very attractive low down payment. Price
full price $7900
To view prior to Thursday, see Stan Evans or Cliff Green, B 2187, Eves. G 8286, G 4209

"OAK BAY—N.H.A."
Price reduced for quick sale. Ultra-modern new home on new street among other new homes. Through hall plan. Large living room (14x14). Roman brick fireplace; picture windows. ¼" oak floors; one wall striated wallboard; archway to guest-size dining room; large kitchen, all electric; refrig. for fridge. Two bedrooms, both twin size; large clothes closet; four-piece Pembroke bath. Full 8' basement. Fireproof drive-in garage. Hot-air piped furnace. Fully insulated. Durold roof. 4½% N.H.A. mortgage.
Price $11,900
Phone Stan Evans or Cliff Green, B 2187
Eves., G 8286—G 4209

LEACH & SPARKS
Real Estate and Insurance Agents
Member Real Estate Board
1119 Blanshard Street E 4117

SALT SPRING ISLAND
SEAFRONTAGE GUEST HOUSE ACCOMMODATION FOR 30 GUESTS. Fully furnished. 11 acres.
SACRIFICE $16,000

DEEP COVE
SEAFRONTAGE — FIVE-ROOM BUNGALOW AND APPROXIMATELY ONE ACRE. Secluded, southern exposure.
PRICE $14,000

OAK BAY
CLOSE TO BEACH—SIX-ROOM BUNGALOW. Large rooms, oil hot-air heating. Two beautifully-treed lots.
PRICE $12,750

FOR RENT FURNISHED
Six rooms—Waterfront, Oak Bay. Available April 1 for six months. Leach & Sparks. E 4117.

CORNER STORE
AND CONFECTIONERY
With modern five-room house attached. Three bedrooms with large living room and modern cabinet kitchen having a good dining space. Just four years old. Cash register, freezer, showcases
etc., included price $11,500

BEAUTY PARLOR
All new equipment, excellent location, good down
Full price $2500

OWNER TRANSFERRED
So this modern five-room bungalow is priced for quick sale. Large living and dining room with oak floors. Modern cabinet kitchen with tile sink and gas laid. Tile floor. Twin-size bedroom and large second bedroom. Modern four-piece bath. Full basement with drive-in fireproof garage and hot-air furnace. Very lovely shape and only three years
old, for $10,500
Evenings, Albion 2M or B 2407

P. R. BROWN & SONS LIMITED
Real Estate and Insurance Agents
Member Real Estate Board of Victoria
1112 BROAD STREET G 7171
Established 1909

OIL-O-MATIC
Situated with view of the Gorge, this splendid fire-room, seven-year-old stucco bungalow contains five rooms in excellent shape. Large living-room dining room with built-in buffet, oak floors, cabinet kitchen wired for electric range, floor coverings included. Full high cement basement, laundry tubs, drive-in garage, ceilings and windows insulated. This house is thoroughly recommended. $4,000 cash.
Asking price $9950
Please call A. T. Hunkin, Albion 18 Y

FAIRFIELD
$2000 Down
Why pay rent when you can purchase a well constructed five-room bungalow containing spacious living room, dining room, two good bedrooms, cabinet kitchen and bathroom. Full basement, hot-air furnace and drive-in garage. Close to school, transportation and shopping. This is a good buy.
Full price $6750
Please contact A. M. Millar, Eves., G 9214

OAK BAY DUPLEX
Situated on one of the best streets in Oak Bay, close to schools, beach and shops. Comprising two self-contained five-room apartments, full cement basement, automatic heat.
For full particulars, please call
Miss Courtnall, G 9217

QUIET LOCATION
Walking distance to town, a/cozy stucco bungalow of four rooms and dinette in excellent condition with few steps.
$6850

JOHN GREENWOOD
1841 BROAD ST.
Night, Albion 117

HEISTERMAN & CO.
ESTABLISHED 1906
1121 Blanshard Street Empire 4161

OAK BAY
Seven-room two-story home, in excellent condition. Four bedrooms up. Full basement. Air-conditioned hot-air heating. Separate garage. $3,000 down" handles. To close estate, furniture may be bought with house.
Full price $7950
To view phone Mr. Burrough, E 4161. Eves. G 1813

FAIRFIELD DUPLEX
Excellent investment. Each suite has entrance hall, large living room with fireplace, dining room, kitchen, two bedrooms and
accommodate four adults. Rent. Full basements. Separate garage. Immediate possession of one suite. Reasonable terms. Price $9000
Or near offer.
Phone Mrs. Smirley, E 4161 or G 8466

N.H.A. HOME—$7350
High Saanich location with a lovely view of the surrounding district, this cute little bungalow is just right for the small family or retired couple, consisting of large living room with oak floors and fireplace, also view windows, electric kitchen, two good bedrooms and four-piece bath. Full high basement with hot-air furnace, etc. Very large lot, close to everything and some terms are obtainable. View by appointment only.
Ask for J. Wright, Eves., G 8757

"PANORAMIC VIEW"
NEAR COMPLETION
LUXURY HOME
Owner must realise cash immediately and is open to offers for this residence, situated on top of Mt. Tolmie. Consists of main floor, large living room with fireplace, dining room, lovely kitchen, deluxe four-piece Pembroke bathroom, very large master bedroom, laundry room, upstairs is two cozy and roomy bedrooms and a scenic room could be either bedroom, sewing room or study, also a deluxe four-piece Pembroke bathroom, three-quarter basement with garage and automatic hot-water furnace and electric hot-water for domestic use. This is the opportunity for the discriminating buyer who loves unsurpassed views. To inspect kindly phone E 4161 or eves. B 2574 and ask for F. Pitt.

YOUR LISTINGS KINDLY APPRECIATED

DICKIE'S—B 4312
SEVEN ROOMS—$5750
WELL BUILT—SEVEN-ROOM HOME WITH FULL BASEMENT, SEPARATE GARAGE. Plan is three lovely clean rooms down and stairway leading upstairs from entrance hall to four large rooms. A LOW DOWN PAYMENT. THE OWNER SAYS, "IF YOU ARE A WORKMAN." No repairs needed. Located close to shopping, bus and school.
Call Mr. Latta, Days, B 4312, Home E 6230

HOW TO GET AHEAD
SIDE-BY-SIDE DUPLEX—$8,150
There is a view of the sea and mountains from this duplex—with 4½ rooms each side — basement — drive-in garage, semi-automatic heat—EXTRA LOT IF DESIRED. Cash to handle only $4,000

$1000 DOWN
SAANICH—INSIDE TWO-MILE CIRCLE
Five-room home, basement, furnace, level lot—older home but solidly built with plasterered walls, etc.
Full price only $3675
See Wese Dickie, Nights, E 3640

ONE-ACRE DREAM
$1,000 TO HANDLE
CORDOVA BAY—inside six-mile circle—STUCCO four-room bungalow (with extra room or utility) plus extra room or workshop. HEATILATOR FIREPLACE — CLASSIC SETTING near the sea. Full price $5500

REVENUE—$1500 DOWN
DEEP COVE
SEAFRONTAGE — FIVE-ROOM BUNGALOW AND APPROXIMATELY ONE ACRE. Secluded, southern exposure.
PRICE $14,000

OAK BAY
CLOSE TO BEACH—SIX-ROOM BUNGALOW. Large rooms, oil hot-air heating. Two beautifully-treed lots.
PRICE $12,750

FOR RENT FURNISHED
Six rooms—Waterfront, Oak Bay. Available April 1 for six months. Leach & Sparks. E 4117.

DICKIE & CO. REALTY
833 FORT STREET EASY PARKING
Days, B 4312 Nights, E 3640
Member Real Estate Board of Victoria

"SERVICE IS NOT OUR MOTTO—IT'S OUR BUSINESS"

CEDAR HILL DISTRICT
DUPLEX WITH ONE ACRE
HERE IS GOOD BUYING WITH REVENUE. ONE FIVE-ROOMED SUITE, ONE THREE-ROOMED SUITE. Double plumbing and bath, self-contained. FIRST-CLASS CRANE HOT-WATER HEATING SYSTEM. Wired and with full cement basement (three) and drive-in garage. The acre of ground is well treed, has abundance of fruit, large chicken run with light and water installed and will accommodate 250-300 birds. A very good setup and close to transportation, stores and school. Low taxes and excellent value. The three-roomed suite is rented to a steady tenant.
Full price only $9500
Please contact H. G. Winter, Res. E 8308

A GIFT!
OAK BAY
ONLY $2250 DOWN
THIS IS A GOOD HOUSE
NOT A RATTLETRAP!
Old? Yes—but so sound and in excellent condition. Large grounds. Taxes only $50, approximately. Two stories with full cement basement and furnace, separate garage with cement floor. Balance monthly at 5½% interest. Home is underpriced on today's market. DON'T WAIT—It's the only one we have and don't expect to get more in a location like this
for only $5350
Alf. A. Duplain, Res., B 3081

VERNON MARTIN & CO. LTD.
739 VIEW ST. E 7311
(Member of Real Estate Board of Victoria)

EXCLUSIVE
1925 ASH STREET
TRIPLEX
This is an excellent buy. Check these features:
1 Separate entrances.
2 Two furnaces.
3 Four-room suite for owner.
4 Good districts.
5 Excellent revenue.
6 Two-car garage.
Seen by appointment only.
Asking price $10,500
Open to near offers.
Clyde Elford, G 9666 Evenings, E 4194 Days

CAPITAL CITY REALTY
880 CORMORANT G 1833

FULL PRICE $8,500
Four-room stucco, 13 years built. Living room has fireplace, two bedrooms, four-piece Pembroke bathroom, cabinet kitchen, wired, lino tile floor, utility porch. Basement, drive-in garage. Electric hot-water heater. Large lot. City taxes, 1951, $87. Stan Evans, B 2187, eves., G 8286.

FERNWOOD
Dandy five-room bungalow. Durold roof. Through hall, nice living room, arch to dining room, family-size kitchen. Electric hot-water heater. Two bedrooms, three-piece bathroom. Basement. New furnace, laundry tubs. Separate garage. A lovely clean home for only $8,950. Stan Evans or Cliff Green, B 2187, eves., G 8286, G 4209.

WESTERN HOMES LTD.
631 Yates Street

You Are Shareholders In the Work Of Mercy When You Contribute To the Red Cross.

SAANICH SCOOP
PRICED FOR A QUICK SALE—SIX-ROOM BUNGALOW IN VERY GOOD CONDITION THROUGHOUT. FULL CONCRETE BASEMENT, HOT-AIR FURNACE, SEPARATE GARAGE, SITUATED ON ABOUT THREE-QUARTER ACRE OF GROUND. HIGH LOCATION AND GOOD VIEW. TWO BLOCKS TO GOOD BUS SERVICE WITHIN THE THREE-MILE CIRCLE. MUST BE CASH TO MORTGAGE AS THE OWNER HAS OTHER COMMITMENTS. ROCK BOTTOM PRICE
ONLY $3950
Please Call Ted Lupton, E 9721
Residence, G 2987

$1000 DOWN
City Home—Comprising living room, dining room, cabinet kitchen, toilet and bath, four bedrooms, full basement, hot-air furnace, ideal for coupling or suitable for family home. Priced
right at $5750
Please Call Mr. Blanchard
Residence, G 2986

JAMES BAY
FIVE-ROOM siding bungalow—10 years old, with part basement—no furnace—on large lot 60x130. Only short walk to the beach. Full price is
only $4995
Please Call Mr. Ridings at E 9721
Residence, B 4567

GORGE
Four-room siding bungalow not new, but in fair condition, on two lovely lots. Fruit trees, shrubs and all kinds of garden. Ideal for retired couple. Close to bus and shopping centre. See it, buy it, but soon.
Priced
at $3200
Please Call Mr. Ridings at E 9721
Residence, B 4567

TOURIST
ACCOMMODATIONS
Situated on the main highway in the Gorge district, this home lends itself favorably to the tourist trade. Comprising large living room, kitchen, three-piece bathroom, five bedrooms. Full basement. A good buy. Terms.
A good buy. Terms $7850
Call Mr. Falconer at E 9721, Res., G 3990

RIDINGS REALTY LTD.
1320 Broad St. E 9721

JAMES BAY
FIVE-ROOMED BUNGALOW basement, furnace and garage. $2,000 cash down and terms $50 per month.
Price $5900

-CLOSE TO
JUBILEE HOSPITAL
NEW STUCCO BUNGALOW, three bedrooms, Oil-O-Matic heat. Immediate possession.
Price $10,500
Mr. Scott, Evenings, G 3496

RALPH H. WILSON
208 Pemberton Building Phone E 8613

A BUY AT $4,950
Have you a down payment of $1,000 and do you want a four-room cottage in really good condition with monthly payments of only $45 monthly (including interest)? Then phone Mr. Foster at HAWKES FOSTER LIMITED, B 2101. (Sunday or evenings, please call G 5858.)

Almost Too Good To Be True, Isn't It?
SOLID VALUE AT $5,000
SIX ROOMS — JUBILEE
$1,750 DOWN OR OFFER. BASEMENT HOME WIRED FOR ELECTRIC RANGE AND HOT WATER. DRIVE-IN GARAGE. CLOSE TO SCHOOL AND BUS. LOCATED SOUTH OF FORT STREET. GOOD FURNACE PIPED TO ALL ROOMS. THIS IS TERRIFIC VALUE. TAXES JUST $76. FULL PRICE $5,000. FULL INFORMATION AVAILABLE BY PHONING DOUGLAS HAWKES AT HAWKES FOSTER LTD., 1815 DOUGLAS STREET. B 2101 (EVENINGS, B 4494 OR B 2101).

COST PREVIOUS OWNER $6,000
FOUR ROOMS—2-3 ACRE
$3,250—$1,625 down and $40 per month. Lovely quiet location. Cedar Hill-Reynolds district. New copper piping, bathroom plumbing just five years old. Oak tree setting. Fruits. Taxes $42. Quick possession. This won't disappoint you at the price. Everyone says this is a bargain. Full information available by phoning Douglas Hawkes at Hawkes Foster Ltd., 1815 Douglas Street. B 2101 (evenings, B 4494 or B 2101).

$2,000 DOWN
Buy this dandy four-bedroom semi-bungalow. Consists of five large rooms down and open stairway to two bedrooms and bathroom upstairs. Full cement basement, furnace piped to all rooms. Drive-in garage. Lovely landscaped lot 50x197. This is an exclusive listing, and is in excellent and spotless condition throughout. Inside two-mile circle in Saanich. Full price $8,700. Please call Herb Hodgson, B 2101, eves., G 9187. Hawkes Foster Ltd.

OWNER LEAVING FOR WINNIPEG. SELL the revenue home. $1,500 gross income. Here is your chance to obtain a good property, walking distance to town. In very good condition, auto oil heat. Durold roof. Five rentals. Owner to obtain a good living quarters for owner, two-car garage. Lot 60x150. Excellent value at $14,500. To inspect kindly ask for F. Pitt, E 4161, eves., B 2574.

HEISTERMAN & CO.

HIGH FAIRFIELD — ULTRA MODERN stucco bungalow having spacious living room, bright cabinet kitchen and dining space, all in oak floors. Three lovely bright bedrooms. Full cement basement. Wired for electric range. Hot-air piped furnace. Drive-in garage. Laundry tubs. Durold roof. Close downtown. Priced to sell quickly. Ideal location. Now $10,500. Yes, I have others — call Bert Snape E 1194, eves., E 2874.

N.H.A. EXCLUSIVE N.H.A.
One-year-old attractive stucco bungalow of five spacious rooms. Hot water heat. Kitchen wired for range. Full high basement with fireproof garage, furnace room and semi-finished rumpus room with fireplace. Nice location and excellent view. 4% N.H.A. mortgage of $6,700. Down payment only $3,300. Phone Bayne Realty, B 1121, night, G 5894.

OAK BAY. ATTRACTIVE THREE-BEDROOM home. Automatic, hot-air oil heating throughout. Has additional small suite in basement complete with shower bathroom. Nice living room, family-size dining room, bright kitchen, den, etc. Bargain on nice street south of avenue. $10,500. A. S. Miller, 1309 Blanshard Street, Empire 6822.

GORGE
Three-bedroom home in the better part of the Gorge, in need of decorating. Living room, fireplace, kitchen, 3-piece bath, three bedrooms, full basement, furnace, drive-in garage. Excellent opportunity for a handy man. Price only $3,800. Call Mr. Falconer at Ridings Realty, E 9721, or residence G 3990.

HURRY, ONLY $2,500 DOWN
Eleven-year-old stucco bungalow, four rooms and one basement room. Wired for range, drive-in garage. Insulated. Full basement, automatic domestic hot water. Must sell. Asking $7,900. Only $2,500 down. Call M. Warawa at Bayne Realty, B 1121, Eves. B 3048.

DUPLEX, SIDE BY SIDE, STUCCO, WELL constructed two and a half year old duplex with separate basements and automatic heat. Pembroke bathrooms, modern kitchens, good garden for each unit. Splendid investment at $13,500. For further particulars phone J. Pearson, Bayne Realty, B 1121 or Res., B 7016.

GORGE
Two-year-old cedar shake bungalow of four rooms. Full basement, furnace and all modern features. Wired for range and insulated. Lot 200x52, low taxes. Full price $7,950. Call M. Warawa at Bayne Realty, B 1121, eves., B 3048.

$1,000 DOWN — SMALL COMPACT HOME in the country, consisting of combination living room kitchen with lots of cabinets, one bed, two bedrooms, toilet. In very nice condition. Full price $3,650. Call Mr. Falconer at Ridings Realty Ltd., E 9721 or res. G 3990.

UPLANDS SLOPE—FIVE ROOMS 60-FOOT lot. Fine years old. Situated on a curbed street, near school, sea, park, shopping centre. For additional details
Frank Burton Jr., evenings, E 1281. P. R. Brown & Sons Ltd., G 7171.

COSY FOUR-ROOM OLDER-TYPE COTTAGE. Suitable retired couple. Neatly decorated and in excellent condition. No basement. $4,500. Phone Mr. Burrough, E 4161, evenings, G 1813. Heisterman & Co., 1121 Blanshard Street.

QUADRA AREA FIVE-ROOM BUNGALOW, large cabinet kitchen, three bedrooms, part basement, suitable for furnace. Lots of shrubs, concretes, spare for garden. Exceptional value, $5,500. Some terms. 1090 Falkparth Road. E 6068.

FOR SALE, BY BUILDER—NEW HOME in the $20,000 class, better part of Lansdowne area, view that cannot be obstructed. Can be seen at 3061 Henderson.

$2,000 DOWN IF YOU CAN MAKE SUBSTANTIAL monthly payments buys a new five-room N.H.A. built home in the Mt. Tolmie area. For sale by owner and builder at $9,200. No agents please. Phone E 4160 or G 4347.

FULLY FURNISHED, CLEAN BUNGALOW of seven rooms, basement and furnace. Garage. Close to Parliament Buildings. Immediate possession. $5,250. Call Mrs. Vieck at H. Miller & Co., G 2622, evenings, E 2894.

HAULTAIN-JUBILEE DISTRICT NICE three-bedroom bungalow, good large rooms, grounds for sale. Nice garden, drive-in garage, full basement, piped furnace. Terms. Full price $6,750. Mr. Hatch, G 4499, or Capital City Realty, E 4185.

$600 DOWN $600
Drive and take a look at the outside — 1268 Pembroke St. Nine-room duplexed house. If interested, contact Selling Union, G 6970. Johnston & Co. Ltd. E 5242. Full price $4,800.

[illegible] bungalow with utility, Oil-O-Matic heating. Two-piece tile bathroom, full basement, cash to handle. Call Robert Mitchell at Hawkes Foster Ltd., B 2101, evenings E 4172.

OAK BAY—$3,000 CASH WILL HANDLE. Air conditioned heating. Seven rooms and 3-piece bath. Excellent condition. Full basement. Two-car garage. Phone J. Wright, E 4161, evenings G 8757. Heisterman & Co.

FOUR ROOMS AND BATHROOM, SMALL pantry. Full-size basement with two-room suite. Large corner lot. Garage. $3,000 cash with furniture. Call afternoons or evenings, 3552 Wascana Street, Saanich.

VACANT OLDER TYPE THREE-BEDROOM home, all on one floor. Full basement, hot air furnace, lovely grounds. Bus stops at door. Low taxes. Only $8,900. E 7258.

WATERFRONT — COMPACT, ATTRACTIVELY landscaped property. Entirely modern residence. Outstanding views, sea, mountains, beach. $16,000, balance 15 years 5%. Box 565 General Post Office.

HAPPY VALLEY—FOUR-ROOM HOUSE on one acre of good, clear land. Immediate possession. Terms. Phone owner R 1761.

FIVE-ROOM STUCCO BUNGALOW ON Ladysmith St. in James Bay. New furnace and oil stove included. For appointment to view, phone E 1829.

MUST BE SOLD
Brand new house on Carlow Road, off Duchess and Langford. 1.8 acres. $1,000. Open to offers. B 2249, evenings G 0912.

JAMES BAY—$1,500 DOWN, FIVE-ROOM bungalow in good condition. Let me show you my listings today. Full price $5,900. Call Bert Snape E 7194, eves. E 7474.

$150 CASH OR WHAT HAVE YOU IN exchange for household built with good lumber, one large room and attic. Box 1477 Victoria Press.

FIVE-ROOM HOUSE, THREE BEDROOMS, new furnace, wired for power. 2943 Shakespeare.

NEW STUCCO BUNGALOW, $1,500 CASH. Four-room home with Oil-O-Matic heating. Full price $7,600. F. Lesley, E 3589.

BARGAIN, $1,500 DOWN, SEVEN-ROOM home. Double plumbing. Furniture, $8,850. E 9236.

LANGFORD—FOUR ROOMS—FULL BASEMENT. Good soil, fenced. 137 Grainger Road. $8,750 on terms.

A. S. MILLER
1309 Blanshard Street E 6823

SOMETHING NEW IN '52—"C" WINDOW Card at 50 Government St.

REALTORS PLEASE NOTE. 1247 FINLAYSON is for sale. G 9626.

58 WANTED TO BUY HOUSES

$2,000 CASH $2,000 CASH
My client will pay up to $2,000 cash down, and good monthly payment on a four or five-room home in any good district. Price to be from $8,000 to $7,000. Please call Herb Hodgson, B 2101, eves., G 9187 or B 2101. Hawkes Foster Ltd., 1815 Douglas St.

IF YOU HAVE ANY OF THE FOLLOWING houses to sell please call Mr. Falconer, Ridings Realty Ltd., E 9721. Evenings G 3990.
Small house in the country that $1,000 down will handle.
Up-and-down duplex, $3,000 down.
Five-room home in Oak Bay, all cash.
Four or five-room house on bus line, $2,000 down.
Older-type house cheap to fix up, or any others that are salable. Give me a try.

THREE-BEDROOM HOME IN SAANICH WANTED FOR $2,000 DOWN PAYMENT BY CLIENT WITH STEADY POSITION. EXTRA LOT OR ACRE OR TWO PREFERRED. BASEMENT ESSENTIAL. KINDLY CALL ME IF YOU HAVE ANYTHING AT ALL NEAR THIS DESCRIPTION. DISTANCE OUT NOT TOO IMPORTANT. YOUR CALL WILL BE APPRECIATED. PHONE DOUGLAS HAWKES AT HAWKES FOSTER LTD., 1815 DOUGLAS STREET. B 2101—EVENINGS, B 4494, B 2101.

URGENTLY WANTED—BETWEEN $10,000 and $15,000, large home, semi-bungalow or bungalow with three or more large rooms, Tudor or Colonial preferred. Must be in good condition. Oak Bay, Mt. Tolmie or High Rockland. Alfred Carmichael & Co. Ltd., 1216 Broad Street. G 7141, evenings, Albion 88K.

WANTED FOR CASH CLIENT—FOUR-room bungalow, with basement preferred. First or second-hand bedrooms and close in or near transportation. Price $5,500 to $6,000. Contact Mr. Hinde, B 2191, day or night.
HAWKES FOSTER LTD.

HIGH QUADRA—LAKE HILL. MY CLIENT can pay all cash between $9,000 and $10,000 for four or five-room home with full basement. Must have two bedrooms (three O.K.). Please call Herb Hodgson, B 2191. Evenings: G 9187. Hawkes Foster Ltd.

RANCH STYLE, NO-BASEMENT BUNGALOW. Large living room, kitchen, two bedrooms, bath and dining room must have surpassing view, any good district. Client waiting. Phone B 7276. Town & Country Homes Ltd., 1923 Quadra Street.

HAVE CLIENT FOR THREE BEDROOM bungalow, hot water heat preferable. Oak Bay or Mt. Tolmie district. Price not over $11,000 cash. Ask for Mr. Bennett, E 3194, eves., E 4313. F. M. Cabeldu Ltd., 1212 Broad Street.

WANTED
Have you a modern home with basement suite? If so, and you wish to sell it, please call Robert Mitchell at Hawkes Foster Ltd., B 2101, evenings, E 4472 or B 2191.

WANTED TO BUY—THREE OR FOUR bedroom, fully modern home in good condition, basement, rumpus room, fireplace, close to schools and church for Oak Bay. No agents. Box 1493, Colonist.

WANTED FOR YOUNG FAMILY, THREE-bedroom bungalow with basement and

RIP KIRBY

SPACE CADET

LI'L ABNER

WOODY

POGO

MARY WORTH

MUTT & JEFF

PENNY

JOE PALOOKA

CHIP

GRANDMA

ARCHIE

REX MORGAN

BLONDIE

CISCO KID

Uncle Wiggily Story - - -

By Howard Garis

BUSTER GOES SCOUTING

Buster Longears, a rabbit scout, was sitting on his sled up in the air. Uncle Wiggily was sitting in the police squad car with Chief and Sergeant Bill. No. Uncle Wiggily had not been arrested or anything like that. The jolly old rabbit gentleman with the pink twinkling nose was riding with Chief and Bill in search of Buster.

Uncle Wiggily had seen Buster blown away while the rabbit scout was sitting on the sled, holding a big kite. The kite was like a sail and Buster's sled was a sort of ice boat.

Buster on his flying sled was blown so high up into the air that he flew over the heads of Uncle Wiggily, Chief and Sergeant Bill. They did not see him. Buster called down to them but the March wind, which was blowing the flying sled, howled so loudly that the voice of the rabbit scout wasn't heard.

So Buster went on flying through the air and Uncle Wiggily and his two friends went speeding along on the ground in the squad car looking for the flying rabbit scout.

Then, suddenly, the March wind stopped blowing for a short time. And, with no wind to blow on the kite, the sled began to glide down just like an airplane on which the motors had stopped.

"Here I go! Down to the ground," said Buster to himself as he no longer felt the tug of the wind on the kite. "Here I go, sled, kite and all down to the ground!"

Buster looked over the side of the sled on which he was sitting and holding the kite. The rabbit scout wanted to see where he would make a landing.

"Oh! Oh!" exclaimed Buster as he looked down. "This isn't so good. It is very far from being good. In fact it looks bad!"

The rabbit scout had seen, as he looked over the edge of his flying sled, that he was coming down into a clump of Christmas trees in a patch of woods.

"Christmas trees are very nice around Christmas time," said Buster as his sled sank lower and lower. It was no longer a flying sled, it was a falling sled. "But it is no fun to fall into a bunch of Christmas trees. Still I suppose it is better than to fall into a bunch of thorn trees. Wow! I wonder if I can do anything to make me land in a field instead of landing among a lot of Christmas trees," said Buster.

Buster was thinking fast. All rabbit scouts learn to think fast in times of danger. And Buster was now close to danger.

"If I had a parachute I might jump with that and come down in some other place than in the middle of a lot of Christmas trees," thought Buster to himself. "But I haven't a parachute so I must take what comes."

Buster knew that when a soldier bails out of a plane and comes down in a parachute, the soldier by swinging his legs and twisting and turning his body, can sometimes keep from landing in a tree and can land in a field. So now Buster began to wiggle and twist and turn, hoping to glide over a bunch of evergreen trees and come down in a field beyond them.

Whether this twisting and turning of Buster did any good, or whether the March wind suddenly blew on the kite and sled and so boosted it over the trees, I don't know. But that's what happened. So, instead of landing amid the trees, the falling sled glided over the patch of Christmas trees. The sled, with Buster and his kite, fell into a soft drift of snow in an open field.

"That sure was lucky," exclaimed Buster as he sat on the sled in the snow and looked all around him. "I am not hurt. I don't know just where I am. I sure wish daddy would come along now in Chief's squad car and get me. I wonder where daddy is?"

There was on one to answer this question for Buster. He could not answer it himself. Then he said:

"I will get off my sled, which is no longer flying. I will go scouting, that's what I'll do. I will scout my way home."

As Buster got off the sled he heard a noise. I will tell you about it tomorrow, if the rice pudding doesn't stay at the movies so late that it doesn't get home in time for breakfast.

(Released by The Bell Syndicate, Inc.)

The Citadel in Halifax was the military headquarters of Nova Scotia for more than 100 years.

Colonist Comic Radio Feature

SPACE Cadet, one of the regular comic strips on this page, is also a national radio feature, presented in the form of a half-hour serial each Wednesday and Friday.

The show, which is designed for children, can be heard over CJVI at 5 p.m. on the two days each week. It is part of the station's 45-minute special list of programs for children.

The Daily Cross-Word Puzzle - - -

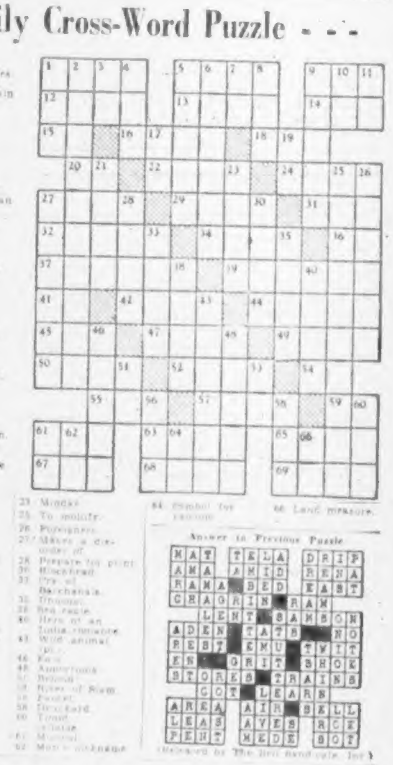

ACROSS

1. Genus of Maples
5. Succulent plant
9. Highest mountain in Philippines
12. Relish
13. Hair
14. Orbit
15. Africa
16. Nonsense
18. Regret
20. Symbol for radium
22. Part of harness
24. Central American indian
27. Substitute of Ancient Media
29. Instrument
31. The sun
32. Ice sheet
34. Lighthouse face more or less
36. Symbol for nickel
37. Accept
39. A mode of suffix verb
41. Running for sex
43. Curb, wring
44. To vanish
45. Finish
47. Wife of Orsiant
48. Cubic measure (pl.)
50. Cigars
52. Tick self (pl.)
53. Word of vacation
55. Name in Greece
56. While
61. On sheltered side
63. Land measure
65. Curse
66. Fuel pellets
68. To go to
69. Playing card

DOWN

1. Tropic humming bird
2. Musical instrument
3. Fitted for
4. Cereal grass
5. Item of property
6. Liquid medicinal preparation
7. Contraction of either
8. Rodent weasel
9. Extent of land
10. Idle
11. King of Bashan
12. Cubic cubic
14. Ancient deity
19. Anoil
23. Monkey
25. To molestr
26. Pioneers
27. Makes a circuitous of
28. Prepare to print
30. Blockhead
33. Tie of
35. Backbone
38. Dreams
39. Sea eagle
40. Here or an
42. India measure
43. Wild animal
46. Ken
48. Americans
51. Bronzed
54. Ruler of Siam
57. Fewer
58. Devil-fish
59. Vessel
60. Cellar
62. Mineral
64. Man's nickname
66. Symbol for radium
68. Land measure

Answer to Previous Puzzle

(Released by The Bell Syndicate, Inc.)

Culbertson on Bridge - - -

(Copyright, 1952, by Ely Culbertson)

If North in today's deal had been one of the lowliest members of that maligned group, "average players," his bidding still would have entitled him to a special sort of booby prize, but the incredible fact is that the North cards were held by a famous expert!

South, dealer.

Both sides vulnerable.

NORTH
♠ 5 3
♥ Q J 10 7
♦ A J 4
♣ 8 6 5 3

WEST
♠ Q J 7
♥ 9 6 2
♦ Q 9 8 6 5 2
♣ Q

EAST
♠ 8 4
♥ 8 5 4 3
♦ K 10 7 3
♣ 10 9 4

SOUTH
♠ A K 10 9 6 2
♥ A K
♦
♣ A K J 7 2

The bidding:

South	West	North	East
2 ♠	Pass	2 N.T.	Pass
3 ♠	Pass	3 ♥	Pass
4 ♠	Pass	3 N.T.	Pass
4 ♠	Pass	4 ♦	Pass
4 ♠	Pass	5 ♣	Pass
Pass	Pass		

South, through no conspicuously lucky break, made two extra tricks at his modest contract.

Just in case some readers wish to point the finger at South and exclaim, "Gee, imagine bidding only five clubs on a hand like that!" perhaps we had better review the responses which South heard from the other side of the table, to see whether it was really he who deserved the finger of scorn.

Any competent observer must come to the decision that South was infinitely more sinned against than sinning. He would have been better off without a partner. For the fact is that North virtually went through a contortionist's act to hide his holding. Let's analyze.

The first response, two no-trump, was of course all right—although a leap to three no-trump was a close thing.

From that time on, however, North had the distinction of not making one remotely realistic or logical bid. His three-heart call over three clubs was incomprehensible; his three no-trump response to three spades was timid and inadequate; his four-diamond bid over four clubs (presumably an abortive attempt to show control) was absurd in view of the fact that he had not yet supported South's clubs; and finally, North's failure to jump from four spades to six clubs was a simple case of capping a miserable performance.

(Released by The Bell-Syndicate and Tribune Syndicate, 1952.)

Now Magazette New Magazine

TOPEKA, Kas., March 11 (AP)—A new firm which plans to publish in April a weekly, pocket-size, national magazine completed incorporation proceedings Monday under the name of Now Publications, Inc. The new periodical is to be called Now Magazette.

Blood Clinic Receives Poor Response

Only 195 red-blooded Victoria citizens turned up for yesterday's Red Cross blood clinic, officials report.

The clinic is being held again today in the Britannia Branch of the Canadian Legion, 1616 Blanshard Street. Because of yesterday's poor response, 400 to 450 donors will be needed today.

The clinic's hours are from 7 p.m. to 9.30 p.m.

Card Party Planned

A 500 card party will be held in the South Saanich Institute Hall on Friday at 8 p.m.

Funds from the party will be used to construct a new stage in the hall.

Meat Supply Inadequate, Stevenson Tells House

British Columbia is facing an apparent shortage of 2,200,000 pounds of meat a week while current embargos on livestock shipments are in force.

Leigh Stevenson (P.C. Vancouver-Point Grey) gave this information to members of the legislature last night in a memorandum circulated during his budget debate speech.

Mr. Stevenson said in the memorandum that the province's estimated weekly meat consumption is 2,916,000 pounds. And this, he said, is a conservative estimate.

He said newspapers had reported B.C. cattle ranchers could produce 4,500 head of cattle in the next month to feed British Columbians who are cut off from meat shipments from outside sources because of an outbreak of foot-and-mouth disease on the prairies.

Mr. Stevenson said the 4,500 cattle would not feed B.C. for a single week.

Stocks of frozen meat are "very low," probably less than 1,000,000 pounds, he said.

Mr. Stevenson said that the province's weekly meat consumption is 2,916,000 pounds. And this, he said, is a conservative estimate.

Evans Explains S.P.C.A. Move

Reasons for his resignation as president of the Victoria S.P.C.A. were written by Stewart Evans in a letter to The Daily Colonist yesterday.

Mr. Evans pointed out that before he accepted nomination for executive head of any organization as important as the Victoria S.P.C.A. that attempts to operate with voluntary clerical help.

"In my opinion, it can only result in a lack of continuity, a division of responsibility and, ultimately, chaos . . ."

"The reason for my resignation is the fact that I choose to think I was given a mandate by the general meeting; if I permitted the executive committee to change any of the terms of the mandate, I felt I would be acting contrary to the wishes of the members of the society who had elected me. Consequently, in fairness to them, I had no alternative but to act in the manner in which I did."

Ben Maggs, S.P.C.A. inspector, said he would follow Mr. Evans' lead and also resign if the president stayed out of office.

Former Minister of Mines Declares B.C. Budget Unreasonable, Ridiculous

British Columbia's 1952-53 budget is ridiculous according to R. C. MacDonald (P.C.-Dewdney), former provincial minister of mines and municipalities.

During a speech that singled out Premier Byron Johnson's budget as its single target, Mr. MacDonald said that a budget of nearly $142,000,000, plus borrowing from surplus $16,000,000 "is not only unreasonable, it is ridiculous."

He said Premier Johnson admitted decision for a road instead of continuance of the P.G.E. from Squamish to North Vancouver was made because the province deemed it inadvisable to borrow more money.

"I say to you, Mr. Premier, that that statement cannot be construed in any other way than an admission that this great province has reached the end of her tether insofar as borrowing is concerned during the present year, at least."

Mr. MacDonald said the government has no mandate to implement the huge budget.

"In all fairness, Mr. Premier, all you should have asked this session for was enough money to carry on until your successor is elected," he said.

After scoring the government for failure to budget sums for roads or rail to the Cariboo, Prince George and Peace River country Mr. MacDonald said most B.C. municipalities do not appreciate generous financial aid given them.

Although $10,300,000 of sales tax money was sent to them this year, many municipalities are reluctant to apply the grant to school costs, and yet are complaining about the cost of education, Mr. MacDonald said.

The present formula of a grant based on assessment and school population is unsatisfactory, because some municipalities will receive more than the actual cost of education to them, he thought.

The problem is not easy, but not insurmountable, he said.

Although $10,000,000 has been set aside for new school buildings, the municipalities will have to borrow the same amount, a sum he thought will be not easy to secure.

Mr. MacDonald said that during his term as municipal affairs minister, he saw all cities and municipalities brought out of receivership.

"I am very much afraid that unless some of our prominent cities stop the present inflationary costs, it only requires a recession to start another series of defaulting, followed by receivership, and it is for the same reason that I object to the present provincial budget."

B.C. he said, could get along on a budget that could be balanced without borrowing, meet her sinking fund requirements, and "put a few millions aside for a rainy day."

Mr. MacDonald blasted unnecessary administration costs of government, and singled out last year's Doukhobor inquiry commission.

"That commission alone cost the taxpayers of this province $217,587, and they arrived at a recommendation which no one but themselves agreed to, and that was to locate some of these people near that peaceful city of Kamloops.

"What have the good people of Kamloops done to deserve this imposition?" he asked.

Mr. MacDonald wound up his talk by getting into a tiff with Education Minister W. T. Straith, and C.C.F.ers in the House over a display of C.C.F. literature and posters in the University of British Columbia's library last Saturday, when U.B.C. held open house.

Racing Results, Entries

At Oaklawn

First Race—
Red Hole (Sackett) $10.40 $4.80 $2.80
Sweet Grace (Carstens) 3.40 3.40
Gallahad Bess (Cook) 2.40
Time, 1:56.

Second Race—
Boncho (Gument) $137.00 $53.20 $20.40
Midnite (Van Hook) 6.40 4.20
Tricky Maid (Arterburn) 4.20
Time 1:08 2-5.

Third Race—
Brazos Lady (Turnbull) $20.00 $12.00 $6.60
Sunnybrook Rue (Robertson) 11.20 6.80
Experiment (Jones) 7.60
Time 0:36 3-5.

Fourth Race—
Elaine E (Gummow) $8.40 $4.40 $3.00
Sparkling Ann (Wright) 4.20 3.00
Gracious Lady (Van Hook) 3.40
Time, 1.10.

Fifth Race—
S McLaughlin (Craig) $17.00 $6.20 $4.00
Speedy Baby (Holmes) 6.60 3.00
Rustic Lad (Turnbull) 4.80
Time, 1:15 2-5.

Sixth Race—
My Time (Carstens) $3.60 $3.40 $2.20
March Proudly (Cook) 3.60 3.00
Evidence (Walker) 3.60
Time, 1:14 1-5.

Seventh Race—
Little Scott (Ward) $4.60 $2.60 $2.80
Maid For Hackmann 2.40 2.00
Carry The Rail (Domenico) 5.20
Time 1:43 2-5.

Eighth Race—
Taqui (Kenner) $14.80 $5.60 $4.20
Leavenworth (Heckmann) 5.20 4.40
Tel O'Sullivan (Holcomb) 7.40
Time, 1:50 3-5.

OVERNIGHT ENTRIES

FIRST RACE—Five and one-half furlongs
Bugsinor 120 Don Commando 109
Chief's Signal 120 Subjugate 120
Fire Log 115 Bow Six 115
Arkansas 104 Peter Frances 99
Billfold 120 War Jane 106
Temple Bar 115 Miss Larcipor 113
Joan Lee 106 Bonnie Teddy 109
Buster T 120 Millwom 110
Grecian Girl 115 Foxy Buster 115

SECOND RACE—Six furlongs
Foxy Ray 114 Peacefully Sent 110
Our Cindy 109 Dear Lillian 111
Reerian 110 Where Now 103
Miss Hanky 103 Buster Cherie 114
Our Ted 112 Mayafar 114
Wrangler 108 Keen Tulip 112
Lighting 113 Eternal Sam 115
Cole Silks 106 Away Best 106
Sana Pana 105 Hodid 110

THIRD RACE—Three furlongs
Safety Valve 114 Barnard L 114
Calloway K 114 Wooly 111
Miss Lakeview 111 Apple Butter 111
Mighty Sharp 114 Court Square 114
Available 110 March Lark 111
Fairbriches 114 Miss Gaffe 111
Niagara Cue 110 Nutsnbolts 114
Fernita 114 Gunner Lad 114
Nix 114 Red April 114

FOURTH RACE—Six furlongs
Lady Looks 109 Billy Keen 114
Inky Dink 112 Gus G 112
First Night 114 Moon Baby 118
Mr. Monita 120 Our Pick 114
Big Ox 112 Legs 113
Repartee 120 Bugaloss 114
Tiger Tom 114

FIFTH RACE—Six furlongs
Texas Rain 108 Cant Trow 108
Harry-Lou 112 Mammy 107
First Trial 109 Rest Doings 114
Marengo 112 Foray Vina 115

SIXTH RACE—One mile and 70 yards
Ida C 103 Count-a-Bit 111
Battle H 113 Fine Art 114
Swap Out 111 Convidado 108
June Bonnie 104 Kas Dinody 104

SEVENTH RACE — One and one-sixteenth miles
Swissie Foot 102 Straight Elites 107
Hyper Kssar 112 First Mission 109
Snatched 105 Compey Chief 107
Crape Hanger 110 Buster Mandie 112
Mad Cord 112 Royal Carlos 108
Richard Hearn 110 Speed Code 112
Like You 109 Lake Color 102
Talking Girl 107 Call-Me-Slammy 110
Joggins 108 Simsled 109

EIGHTH RACE—One and one-sixteenth miles
Broad Back 113 Lovely Nemesh 113
Fox Man 112 Count Allen 107
Herminne 109 Time 112
Cross Duchess 107 Freedom Train 112
Brassy 112 Best Array 103
Concrete 113 Forth Term 112
Bones Jr 116 Skyslater 110
Atomic Cloud 110 Runyon Fund 110
Festival II 107 Lady Playfair 103

Sixth Race—
Miss Tinka (Harris) $14.10 $5.60 $3.70
Fairy Beach (Domaoro) 3.30 2.10
Bright Boxes (Camp) 3.30
Time 1:11 2-5.

Seventh Race—
Vach Pulcan (Bruce) $7.20 $4.10 $3.00
Graham Cracker 3.00 2.40
Dennis (Rodriguez) 3.10
Time, 1:49 4-5.

Eighth Race—
Diamond Head (Omuro) $24.00 $13.00 $9.00
Uncle Don (Gilmore) 12.80 7.20
Boing (Dugan) 6.70
Time, 1:44 4-5.

Ninth Race—
Bay Bud (Breckons) $40.20 $14.70 $6.40
Nepal (Wilson) 6.20 4.20
Bay Bud (Vasil) 3.60
Time, 1:44 3-5.

Golden Gate

OVERNIGHT ENTRIES

FIRST RACE—Six furlongs
Hot War 113 Our Deal 111
Dice Play 111 Pizza Boy 111
Van Dee 103 Vicia Rio 105
Plunge Lady 108 Chalon 113
Sky Ringer 110 White War 106
Golden Moon 109 Second Pass 103
Wrap It Up 111 Do It Again 110
Mon Sana 105 Wheallander 108

SECOND RACE—Six furlongs
A Bit Pigeon 109 Flirty Clipper 109
King Bell 111 Julia Shriner 108
Gickaway 109 Hee Kiay 111
Vinolas 114 On the Hour 104
Proud Heritage 108 Pol Grey 106
Grandfather 111 Rose Bowl 108
Rushing 116 A Fair O Doon 111
Kicker Lee 111 A-Entry
Paisson 114

THIRD RACE—Four furlongs
Riverlark 113 Coombs 114
Gerber 118 Sons and Sand 118
Nevada John 118 Day Was 114
The Hue Cry 118 Bala Bam 118
Mogrom 118 Joe Du Mont 114
Tropical Dog 118 Lew Kidd 118
Lost Art 113 Plunge 118

FOURTH RACE—One and one-sixteenth miles
Carmel Bar 112 Beau Knight 114
Army Duplex 114 Le Docteur 114
Delone 106 War Spur 109
Jeanne 109 Pure Boy 105

FIFTH RACE—Six furlongs
Woodside View 113 Gaita Look 104
Fly Marshall 111 Silver In 109
Inconstant 114 Prelie Maggie 111
A-Belizer 111 Trojan Horse 113
Maxsup Mac 113 A-Entry
A-Tingling 122

SIXTH RACE—Six furlongs
Melinda Lou 104 End to End 108
A-Parl Cross 119 Blarburn 108
A Lark 113 A-Brave Fox 116
Shade Tree 117 A-Entry
Bolingall 113

SEVENTH RACE—Six furlongs
A-Lead Bye 107 Danae 113
Tonsa 113 Madrasi 114
Frolic House 106 Just Desert 111
A-Flitting Fast 119 A-Entry
Your Hostess 119

EIGHTH RACE—One mile
French Accent 105 Steady In 105
Delinquent 108 A-Mile Maggie 113
Isa Devil 105 Irish Millie 107
Tex 109 Third Sweet 107
A-Dastras 117 A-Entry

NINTH RACE—Six furlongs
Namesake 117 Authentic 120
Ron O'Bull 114 Bold Rene 115
Cuperino 113 Admiral Deanie 113
Candy Bob 114 Remate 119
Prince Briar 117 Moonnie Doll 107
Stuffed Shirt 114 Skullcannons 107
Chanting Miss 112 Lady Avila 110
Flaming Beau 122 Knonser 114

Racing Selections

By JOSEPH GELARDI

GOLDEN GATE

1—Golden Moon, Chalon, Wrap It Up.
2—Kingbell, Proud Heritage, Mon Pigeon.
3—Sayana John, Mingotsk, Coombs.
4—Carmel Bar, Andy Display, Beau Knight.
5—Belizer, Elis Marshall, Tingling.
6—Bloody Tony, Bolingall, Brave Fox.
7—Danae, Flitting Fast, Your Hostess.
8—Destpae, Mile. Maggie, Isadevil.
Sub—Lady Avila, Prince Briar, Chanting Miss.
Best Bet—Danae.

OAKLAWN

1—Billfold, Buster T, Subjugate.
2—Liebskind, Dear Lillian, Eternal Sam.
3—Auntiqte, Apple Butter, Mighty Sharp.
4—Legs, Moon Baby, Our Pick.
5—Marengo, Foray Vina, Mammy.
6—Count a Bit, Swap Out, Convidado.
7—Buster Mandie, Snatched, Joggins.
8—Concrete, Cross Duchess, Runyon Fund.
Best Bet—Liebskind.

By ASSOCIATED PRESS

GOLDEN GATE

1—Prompt Lady, Chalon, May Bann.
2—Heel Blast, Mon Pigeon, Proud Heritage.
3—Lost Art, Nevada John, Mingotsk.
4—Beau Knight, Carmel Bar, Andy Display.
5—Belizer, Tingling, Elis Marshall.
6—Brave Fox, A Lark, Epic to End.
7—Your Hostess, Flitting Fast, Danae.
8—Third Sweet, Mile. Maggie, Irish Millie.
9—Stuffed Shirt, Namesake, Cuperino.
Best Bet—Lost Art.

At Gulfstream

First Race—
Royal Bones (Weissman) $28.00 $10.80 $6.80
Dance Band (Church) 3.80 3.80
Rectify (Breaux) 3.70
Time, 1:35 2-5.

Second Race—
Pixy One (Church) $9.40 $4.80 $4.20
Black Lady (Stevenson) 26.70 17.10
Gaslight (Barrow) 10.90
Time 1:12.

Third Race—
Rice Bowl (Dodson) $8.20 $5.10 $3.20
Rizza (Baxile) 3.40 2.60
Colin Did (Church) 2.40
Time 0:34 2-5.

Fourth Race—
Alfadur (Boulmetis) $16.80 $8.50 $5.40
Jingle Jangle (Church) 12.40 6.50
Epi (Lasiusa) 3.80
Time, 2.01.

Fifth Race—
Reymar (Stuart) $18.50 $9.20 $5.70
Druid's Lyrics (Bulmetis) 8.50 6.80
Harlem Maid (Brice) 8.50
Time, 1:11 3-5.

Salmon Arm School Topic Due for Airing

Education Minister W. T. Straith will discuss "The Salmon Arm Situation" at a meeting of the Legislature's social welfare and education committee today.

He is expected to explain why the government refused to step in and settle the dispute that last fall saw 500 Salmon Arm school children barred from classes.

The Legislature's mining and railways committee will also meet today.

All M.L.A.'s have been invited to a meeting of the social welfare committee tomorrow. A film on mental health will be shown. The provincial mental hygiene director will address the meeting.

Volunteers Needed As Firemen

Three hundred volunteers are required to train as auxiliary firemen in Greater Victoria, civil defense co-ordinator L. G. Hatcher reports.

Classes will begin as soon as 100 volunteers are registered. They first will receive basic training in civil defense and first aid, and by May should be ready to begin actual fire fighting training, he said.

Volunteers may register at the defense office, next to the Public Market Building, Cormorant Street.

Yellow fever made its first recorded appearance in North America with epidemics at New York and Philadelphia in 1668.

out 14 conditions without which he would not accept the position.

He read the conditions again at a general meeting, after which he was elected president. He understood, he said, from the action of the majority in electing him, that they gave him a mandate to carry out the conditions which they approved.

At the first executive meeting certain members stated that Mr. Evans' terms were unconstitutional and a special meeting was called to discuss them.

Mr. Evans secured legal advice on the constitutionality of the terms, and read the opinion, which was favorable, at the S.P.C.A. meeting. The terms were discussed and the meeting concluded with a vote of confidence for Mr. Evans.

At a meeting on March 7 however, a member again questioned the terms and insisted that voluntary help be reinstated in the society's office in place of a paid employee.

Mr. Evans states:

"This was contrary to my terms and therefore I stated that I would put the motion to the meeting but, if it carried I would immediately submit my resignation. The motion was carried and I resigned.

"Apart from the fact that this motion was contrary to the conditions under which I became

To Address Club

Historian Bruce McKelvie will speak on "Our Picturesque Past" at the dinner of the Oak Bay Kiwanis Club Thursday evening at the Oak Bay Beach Hotel.

Hobbs Report Explained

Members of the House municipal matters committee of the provincial legislature yesterday heard an explanation of the Hobbs Report from the Union of B.C. Municipalities secretary, R. R. F. Sewell.

The report, which would change the present method of sharing education costs between the government and municipalities, was adopted unanimously by the U.B.C.M. at a recent convention.

At that time, the U.B.C.M. voted to petition the provincial government to implement the terms of the report. It provides that education costs be shared on an 80-20 basis, like social welfare, with the government bearing the larger share, and distribution of sales tax revenue on the same ratio.

No action was taken by the House committee yesterday, but chairman Maurice Finnerty (Lib., Similkameen) asked members to study it for a report to the next legislature sitting.

Daily Astrology

By RITA DEL MAR

FOR WEDNESDAY, MARCH 12

Today's quotation: "The more intellectual people are, the more originality they see in other men. To commonplace people, all men are much alike."—Pascal.

Wednesday for everyone: Protect financial and private interests. Complete tasks. Take no chances, particularly those involving loved ones or speculative matters.

Look for your birthdate and birthsign below:

March 21 to April 19 (Aries)—Shun the tendency to haste, impulsiveness, changes. Let others set the pace and assume the responsibilities temporarily.

April 20 to May 20 (Taurus)—Adhere to routine activities; protect interests having to do with work, health.

May 21 to June 20 (Gemini)—Make certain that you are not draining your reserves; protect assets. Keep clear of risks of all types.

June 21 to July 22 (Cancer)—Try to keep feelings, impulses well in hand. Maintain peace at home and in business.

July 23 to Aug. 22 (Leo)—Take the sure, safe line of endeavor. Be slow to sign, promise or commit yourself.

Aug. 23 to Sept. 22 (Virgo)—Have no part of anything which would lessen your prestige or depiete funds. Keep track of possessions.

Sept. 23 to Oct. 22 (Libra)—Don't try to direct things; allow them to take their own course. Adapt to changes but refrain from precipitating them.

Oct. 23 to Nov. 21 (Scorpio)—Have no part of setups that could take negative turns. Relax, renew sapped vitality.

Nov. 22 to Dec. 21 (Sagittarius)—Depend upon your own endeavors; take no chances. Maintain harmony with friends, acquaintances.

Dec. 22 to Jan. 19 (Capricorn)—Defer changes; seek to get a true picture of conditions. Be tactful in business and with elders.

Jan. 20 to Feb. 18 (Aquarius)—Wariness should keynote all activities. Plan carefully to get things running smoothly.

Feb. 19 to March 20 (Pisces)—Don't allow others to take advantage of you; protect cash, belongings. Be discreet and economical.

Planning ahead — Good for entertaining, sociability, etc.: March 14, 17, 21, 22, 23, 24, 27, 31.

(Released by Consolidated News Features, Inc.)

Guaranteed Permanent Relief for SINUS SUFFERERS!

AT YOUR DRUG STORE

COLDS
Check Them Fast for 35c
SOLD EVERYWHERE
BUCKLEY'S CINNAMATED CAPSULES

BOYS! GIRLS! WIN 1952 FORD VICTORIA

FOR YOUR FAMILY — AND A BIKE FOR YOU

OR ANY ONE OF THE 2,604 PRIZES WORTH $15,066

In the BIG RICE KRISPIES COLORING CONTEST

FIRST PRIZE
1952 Ford Victoria—Hardtop Convertible—Worth $2,787 (1951 Model Illustrated) and Bike worth $50.

SECOND PRIZE
RCA Victor Radio-Phonograph Model V-312 worth $565, and Bike worth $50.

THIRD PRIZE
50 bikes for girls or boys, worth $50.00 each!

FOURTH PRIZE
100 Bulova wrist watches! 15-jewel, gold cases. Retail at $29.75 each.

FIFTH PRIZE
100 RCA Victor radios! Nipper Table Model in colorful plastic. Sell for $28.95 each.

SIXTH PRIZE
350 Reach Fielder's mitts, worth $6.50, for boys, or Barbara Ann Scott dolls for girls, worth $5.95.

500 Children's Records.
1,500 Coloring Sets—Big Coloring book, paints and crayons!

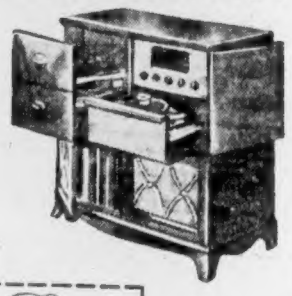

COLOR THIS PICTURE OF SNAP! CRACKLE! POP!

Just as you would in a coloring book. Use crayons, colored pencils, or paints. Neatness counts!

HERE ARE THE CONTEST RULES

1. Your color any picture of these three lovable Rice Krispies characters, Snap! Crackle! Pop! You can use the picture in this ad, or on the packages of Kellogg's Rice Krispies, or on the contest entry blanks you get at your grocer's—use crayons, pencils, or paints—any coloring that won't smear.
2. Send in as many entries as you wish. Enclose one Kellogg's Rice Krispies box top (or reasonable facsimile) with every entry. Mail to Rice Krispies Coloring Contest, Box 111, Brampton, Ont. Entries will be judged for originality, completeness, neatness, aptness of illustration and thought. Judges' decisions will be final. Only one prize will be awarded to any one contestant. In the case of ties, duplicate prizes will be awarded. No entries will be returned. All entries become the property of Kellogg Company of Canada, Ltd. Judges are: L. A. C. Fessas, Principal, Ontario College of Art; William Winter, A.R.C.A., O.S.A.; R. Bruce Jobsson, Canadian Art Center.
3. This contest is open to anyone between the ages of 3 and 15, residing in Canada, except employees of the Kellogg Company of Canada Ltd., its advertising agency and their families and anyone directly or indirectly connected with the contest. Contest is subject to all applicable laws.
4. All entries must be postmarked not later than May 1, 1952, and be received not later than May 15, 1952.
5. All winners will be notified by mail. Prize winners lists will be available about six weeks after the close of the contest and will be obtainable on request. Requests must be accompanied by a stamped, addressed envelope.
6. You accept these rules when you enter the contest.

BE SURE YOUR MOM GETS KELLOGG'S RICE KRISPIES TODAY!

CUT ALONG DOTTED LINE AND MAIL THIS ENTRY BLANK
with your colored picture and one Kellogg's Rice Krispies box top:

Kellogg's, Box 111, Brampton, Ont.
Here is my entry in the big Rice Krispies contest. I enclose my colored picture of Snap! Crackle! Pop! and a Kellogg's Rice Krispies box top.

NAME..... AGE.....
STREET.....
CITY..... PROVINCE.....
MY GROCER'S NAME.....
HIS ADDRESS.....

NEVER BEFORE SUCH COMPLETELY BALANCED DOG FOOD!

Gaines Meal Nourishes every inch of your dog

GAINES COSTS LESS TO FEED than any other type of dog food! A 5-lb. bag of Gaines makes 10 to 12 lbs. of ready-to-eat dog food. All you do is add water!

Best nourishment your dog ever had—that's Gaines Meal! Contains all the food values he craves — and needs — for a healthy body and a happy life. To get more enjoyment from your dog — feed Gaines!

EACH POUND CONTAINS
for strength — proteins as is 1½ lbs. beef.
for energy — carbohydrates as in 1½ qts. cooked oatmeal.
for appearance — fats as in 1 oz. butter.
for sturdy bones — minerals as in 1¾ lbs. cheese.
for vitality — iron as in ½ lb. beef liver.
Plenty of MEAT MEAL!
For variety, give your dog GAINES KRUNCHON, which is Gaines Meal compressed into tasty bite-sized pellets.

A Product of General Foods

Feed GAINES MEAL — Start today!

"Nourish every inch of your dog"

Stuck With the Paint

"I got some paint." I say to my doom, "a soft grey, for our bedroom." "That's nice," I replied, "say, what'd you know, these Cougars are really on the go." "Will you put down that paper, & hear what I say. WE . . . are going to paint . . . our bedroom grey." "THIS is really, gonna be a race, lookit here . . . tied for 7th place." "I SAID," she repeated, & raised her voice, "grey, don't you think, a happy choice??" "I'll say I'm happy, should put down the scoffs, somehow I feel, we'll make the playoffs." "THAT," she hollered, and then gave a shout, "WASN'T WHAT I WAS TALKING ABOUT." "O.K.," I sighed, with my paper I parted, "when do you plan, to get the mess started??" "Well, it's GOT to be done, that's all I say, so what's the matter with right away??" "Nuthin', I guess," so feeling gruff, I went down in the basement to mix the stuff. YOU can mix 'em or match 'em, either way neat, when it comes to choosing . . . YOUR cheery chrome suite. An acre of chrome on the floor below, so come paint, your kitchen with a silvery glow. I spotted her paint, 4 cans she had, I gazed at the stuff, I felt very sad. "I hate you," I sed, as I talked to these cans." I KNOW you're all set, to smear up my hands. That, it seems your main design, & I detest the smell of this turpentine." She'd spread old papers on the floor, her sweetest smile, I chose to ignore. "I found that old roller," I sed with a yawn. "'twould be faster I think, to roll the stuff on." She looked at me, as if to implore, like remembering the time, I'd used it before. "Don't worry," I sed, as she fingered the plaster, "I'll slap it on, it's so much faster." "Then I'll get more papers," & so she did fling, "if you really MUST . . . use that thing??" Down on the floor she started to crawl, so I slapped on the guck, & rolled the wall. She had a big rag, this helper of mine, soaked from the bottle of turpentine. The harder I pressed, the more blotches I got, "what's the matter," I sed, "this thing ain't so hot?" "Great Heavens," she looked & then implored, "it's running all over . . . look . . . this floor board?" "Here," she said, "give it to me," she was right beneath, down on one knee. "There's a knack to this thing, & she gave it a roll, she made a WORSE mess, then a look at me stole. "It's as hard as a board, that's why it won't work, you left in old paint, you lazy jerk." "Hmmmmm." I mused, as I fingered the mush, "guess I'll go down, and find the brush." I went below, & then began, the battle to get the brush from the can. It was stuck, glued there tight, & it wasn't my color, but a dirty white. I whamed it hard, against a beam, I finally won, my eyes a gleam. A tap on my shoulder, & I heard her say, "I don't think we'll do, any painting today." She toyed with my brush, a smile on her face, "what's that you were saying, 'bout tied for last place??" Then we both laughed, sort of man-to-man, as I pitched the brush . . . IN THE GARBAGE CAN.

HUMBER'S
"Barley" . . . Bruce . . . and "Mush"

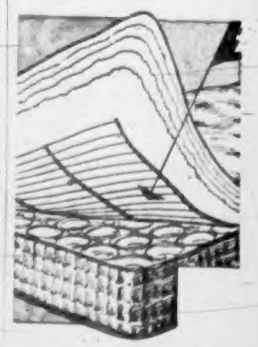

Would you like a KING size mattress, fit for a QUEEN, for very little "JACK???" No joker for only $38.50. "Flex-O-Lator" equipped, full spring construction.

Merchants Oppose Wednesday Closing

Wednesday half-day closing should be abolished, the Independent Merchants' Co-operative Association reports.

City council should rescind the closing by-law to allow a merchant to sell any merchandise he stocks. An appeal was made two years ago that the half-day closing be thrown out by the provincial government. Labor laws would remain as they are now, the association said.

The association said it believed the individual merchant should have the choice of remaining open or closing his place of business.

The association, with a membership of 50, claims it is the largest group of independent merchants in Victoria.

Amusements

ON THE SCREEN

Atlas—"Across the Wide Missouri," at 1.34, 4.15, 6.56, 9.42.

Capitol—"Westward the Women," at 1.40, 4.10, 6.40, 9.15.

Dominion — "The Worm's Eye View," at 1.05, 3.56, 6.47, 9.43. "Wherever She Goes," at 2.32, 5.23, 8.19.

Fox—"Show Boat," opening 1 p.m.

Oak Bay—"On the Riviera," at 7.20, 9.27.

Odeon—"Decision Before Dawn," at 1.33, 4.03, 6.33, 9.30.

Plaza—"Angel On My Shoulder," plus "Jack London.

Royal—Road show.

Postal Workers Revive Shorter Week Campaign

A campaign for the five-day, 40-hour week is being revived by the Canadian Postal Employees' Association, according to information received by Victoria postal workers.

The Association claims that the federal government has the "distinction of being the only large employer of labor on a national scale which still maintains the outmoded 5½-day, 44-hour week."

That there should be no adverse effect on the postal service, and that there should be no extra cost are given as government reasons for refusal to act, the association contends.

"These are not reasons but evasions," the association adds.

Demand for the five-day, 40-hour work week has been made by the association since its first convention in 1941 and at subsequent conventions, it was reported.

The association in its report points out that it does not recommend that post offices be closed on Saturdays and Sundays. The shorter work week would provide greater opportunities for employment, it is stated.

The general trend of working conditions, based on information from the federal labor department, showing shorter hours and the decreased work week across Canada also is included in the association report.

Copies of the resolution and petitions have been sent to members of parliament.

Plant Damaged

Heat exchange equipment used to draw hot air from the Sidney Roofing Plant on the Industrial Reserve was extensively damaged by fire yesterday afternoon.

City firemen who answered the emergency call said the heat exchange equipment strains the lint and other foreign materials from the hot air. The lint caught in the mechanism is believed to have started the blaze.

Firemen climbed a 100-foot high roof with hoses and other fire-fighting equipment to battle the blaze which was located at the peak.

Gas tanks and other inflammable equipment stored nearby was not endangered by the fire which was extinguished in a matter of minutes.

Man Snatches $100 in Store

VANCOUVER, March 11 (CP) — A man a customer ignored — because she thought he was the manager — reached over the counter of a drug store here today and grabbed more than $100.

"I walked in behind this man and saw him reach over the counter and take a stack of bills from the drawer," said Mrs. A. L. Finden.

"It wasn't until he walked out of the store that I realized he didn't belong there."

The store employees were in the back of the building when the man entered.

GAINSBOROUGH, Eng. (CP) — A skeleton found during excavations for a building site was estimated to be 150 years old. Police suggested it might be displayed in a museum but authorities refused the offer.

ENDS TODAY!
MUNI BAXTER RAINS
"Angel On My Shoulder"
Plus— "JACK LONDON"
STARTS TOMORROW!
16 FATHOMS DEEP
Filmed in Vivid ANSCO COLOR!
PLAZA

THE DAILY COLONIST PRESENTS J. ARTHUR RANK AND UNIVERSAL NEWS
Queen Elizabeth Holds First Investiture!
• • •
Canada Wins World and Olympic Hockey Championship
• • •
Olympic Ski and Figure Skating Championships

So young, so wise, but when she kissed she closed her eyes!
It's an ever-lovin', ever-livin', ever-laughin' motion picture!
JEANNE CRAIN in
There's a little marriage broker in every woman! Some do it for love, some for money. When Thelma does it she makes even Cupid blush!
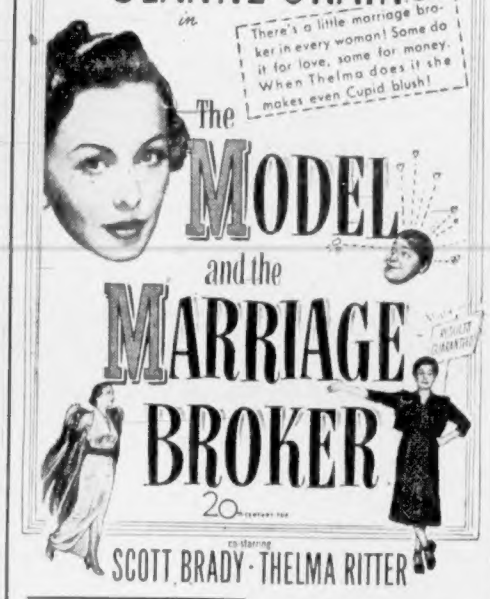
The MODEL and the MARRIAGE BROKER
20th Century Fox
co-starring SCOTT BRADY · THELMA RITTER
TODAY ONLY! "DECISION BEFORE DAWN"
Starts Tomorrow!
ODEON

NOMINATED FOR ACADEMY AWARD AS BEST PICTURE OF THE YEAR
"DECISION BEFORE DAWN"
with RICHARD BASEHART
Feature at 1.33, 4.03, 6.33, 9.30
NOW ODEON

DEFINITELY 4 DAYS ONLY!
OPENING AT 1.00 P.M. TODAY
THURS. AND FRI. DOORS OPEN 6.30 P.M.
SAT. CONTINUOUS SHOWING FROM 1 P.M.

New! and Technicolor, too!
SHOW BOAT
Pride of MGM Musicals!
KATHRYN GRAYSON · AVA GARDNER · HOWARD KEEL
JOE E. BROWN · MARGE and GOWER CHAMPION
SEE IT AT ITS BEST ON OUR NEW CYCLORAMIC SCREEN
FOX
B 3378 HILLSIDE and QUADRA Where Sound Sounds Better

Tillicum OUTDOOR THEATRE
Friday and Saturday
Red Cameron and Benita Granville in "STRIKE IT RICH" plus Lee Garrey and Hunz Hall in "LUCKY LOSERS"
Also Cartoon Carnival

Victoria Theatre Guild Studio Plays
Friday and Saturday, March 14-15 8.15 p.m.
Langham Court Theatre
Members and Friends Welcome

DANCE TONIGHT
Victoria's Newest Ballroom
THE ARAGON 1219 BROAD
Available For Rentals—G 6089

MEMORIAL ARENA
WEDNESDAY, MARCH 12
V.F.S.C. Patch ..... 6.00- 8.30 a.m.
Cougars' Practise ..... 10.30-11.30 a.m.
Police-Firefighters ..... 12.00- 1.00 p.m.
Public Skating ..... 2.30- 5.30 p.m.
COMMERCIAL PLAYOFFS
Victoria vs. Nanaimo Jrs. ..... 7.00 p.m.
Army vs. Merchants ..... 8.30 p.m.
THURSDAY, MARCH 13
Cougars ..... 10.30-11.30 a.m.
Nadro ..... 11.30- 1.30 p.m.
V.F.S.C. General ..... 3.00- 5.00 p.m.
MINOR HOCKEY
Midget Coast Finals ..... 5.00- 7.00 p.m.
Public Skating ..... 8.00-10.00 p.m.
Gordon Head Barracks 10.15-11.15 p.m.

ENDS TODAY!
DANNY KAYE in "ON THE RIVIERA"
—ADDED—
"THE GOLDEN TRANSVAAL" "HR TO TOP SAILS" CARTOON and NEWS
Complete Program 6.45, 8.32 Feature 7.50, 9.37
"7TH VEIL." Starts Tomorrow
OAK BAY
TEMPLE OF REFINEMENT ENTERTAINMENT AND EDUCATION

Enjoy Dancing Tonight THE Continental ROOM
9.30 o'Clock CLUB
$1.50 Couple SIROCCO

Get a "Worm's Eye View" for the Laff-of-Your-Life!
The Film of London's Longest Running Stage Play!
The WORM'S EYE VIEW
At 2.25, 5.07, 7.49, 10.36
PLUS—ANOTHER TOP BRITISH HIT
"WHEREVER SHE GOES" At 1.00, 3.42, 6.24, 9.11
DOMINION
A FAMOUS PLAYERS Theatre E 0914
COMING! MARLON BRANDO VIVA ZAPATA!

TODAY—FOR 4 DAYS!
In Technicolor

CLARK GABLE
MGM's ACROSS THE WIDE MISSOURI
AT 1.34 4.15 6.56 9.42
PLUS
SHE KNOWS ALL THE ANSWERS IN ANY LANGUAGE!
YVONNE DE CARLO PETER OSTINOV
"HOTEL SAHARA"
MATINEE EVERYDAY 35¢ UNTIL 1.00 P.M. DAILY
ATLAS
A FAMOUS PLAYERS

Coming — ROYAL
Monday, March 17
One Night Only
2 Complete Shows: 6.30, 9.15
DIRECT FROM LONDON
BRITAIN'S No. 1 COMEDIAN
Tommy Trinder in Person!
and his ALL-STAR ROYAL COMMAND MUSIC HALL VARIETIES
with JOSEF LOCKE THE GREAT IRISH TENOR
Royal Theatre Box Office Now Open 10 a.m. to 5 p.m.
Lower Floor $2.65 Dress Circle $2.65
Balcony, $2.10, $1.60, Gov't Tax Included

Now Showing
AT 1.40, 4.10, 6.40, 9.15
WESTWARD THE WOMEN
ROBERT TAYLOR DENISE DARCEL HOPE EMERSON · JOHN McINTIRE
ADDED
PETE SMITH SPECIAL
TOM AND JERRY CARTOON
PIES LATEST NEWS
CAPITOL

NOTE—We suspend our usual program of motion pictures today to show our attractions.
STARTS THURSDAY!
EXCLUSIVE! FIRST TIME ON THE SCREEN! THRILLING CASE OF THE COMMANDO GANGSTERS!
M-G-M PRESENTS WALTER PIDGEON
Calling Bulldog Drummond
ROYAL

FAMOUS ARTISTS LTD.
ROYAL • TONIGHT AT 8.30
Ticket Event No. 5

PATRICE MUNSEL
COLORATURA SOPRANO METROPOLITAN OPERA
"One of the truly distinguished artists of the singing world"
"Given the ovation of the season"
Chicago Daily News
Tickets at Fletcher's until 1 p.m. After 6 p.m. at the Theatre

Coming
March 22-24
Ice Capers of 1952
VICTORIA'S OWN ICE SHOW
ADVANCE TICKETS NOW FROM MEMBERS VICTORIA FIGURE SKATING CLUB

GOLD SEAL SALMON
Fancy sockeye . . . Bright red color. Finest salmon for every use.

. . . mainstay for Lenten meals
RED SEAL Fancy Cohoe Salmon — medium red color. A salmon of many uses.
PINK SEAL Firm and flavorful — is a salmon you'll enjoy using in your favorite recipes for fish loaves, patties, scallops and casseroles. It's delicious in all hot salmon dishes.

DOUGLAS AT FISCARD
Hudson's Bay Company
INCORPORATED 2ND MAY 1670
Store Hours: 9 a.m. to 5 p.m. Wednesday: 9 a.m. to 1 p.m. Phone E 7111
CONFIDENCE DAY
Look For The Red Arrow
Wednesday is your day to follow the red arrows to Confidence Day savings! Values on every floor for budget-wise, quality-conscious shoppers! Confidence Day!
At The BAY Wednesday Morning!
Listed here is some of the merchandise for Confidence Day shoppers!
Hundreds of Clearance Specials Throughout the Store!
20% to 50% Off!
Stationery
Books
Slips
Panties
Gowns
Vests
Millinery
Notions
Dress Accessories
Jewelry
Flatware
Salt and Pepper Shakers
Drugs and Sundries
Candy
Pipes
Lighters
Ash Trays
Perfume
Rouge
Nail Polish
Dress Goods
Men's Basketball Shoes
Men's Slippers
Men's Shoes
Men's Surcoats
Men's Socks
Boys' Sportcoats
Men's and Boys' Sweaters
Boys' Underwear
Men's Shirts
Men's Ties
Kiddies' Blouses
Kiddies' T-Shirts
Kiddies' Pajamas
Baby Pillows
Girls' Cardigans
Girls' Skirts
Girls' Shirts
Girls' Kimonas
Tennis Ball Bags
Wonder Spoons
Cutty Hunk
Rubber Dolls
Camels
Garden Sets
Cottage Sets
Homespun
Used Console Radios
Used Radio Phonographs
Used Mantel Sets
Used Washers
Used Electric Stoves
Used Refrigerators
Colored Sheets
Wash Cloths
Tea Towels
Face Cloths
Lino Remnants
1 Bedroom Rug
Scatter Rugs
End Tables
Lamp Tables
Cogswell Chair
Chinaware
Dinner Forks
Can Openers
Cookie Cutters
Cookie Tins
Slicing Knives
Baking Cups
Mixing Bowls
Scrapers
Axe Wedges
Mop Pails
Pocket Stoves